

RICH COUNTY
 T15N R 4E , S L B & M

SERIAL NO = 45-SEC-00

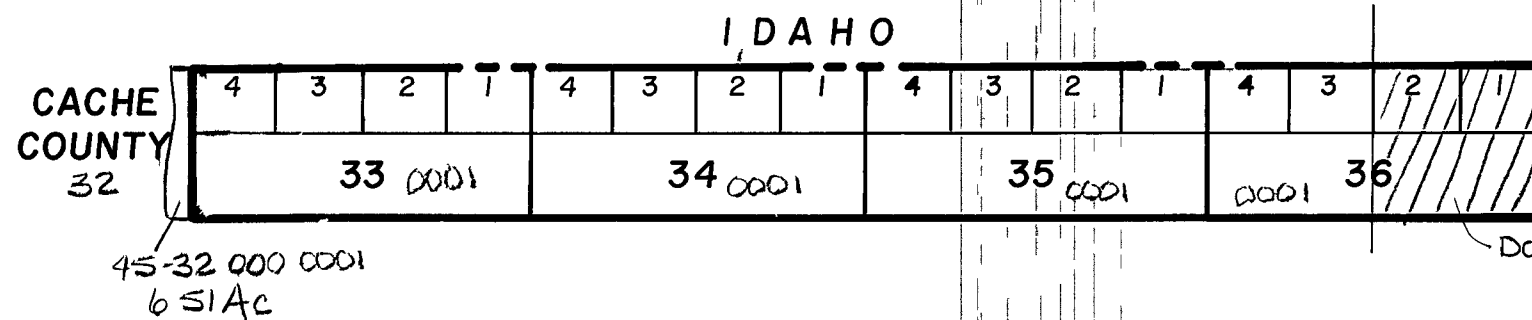

ALL OF T15N R 4E IS OWNED BY WASATCH NATIONAL FOREST

T15N R 5E , S L B & M

SERIAL NO = 46-SEC-000-PARCEL

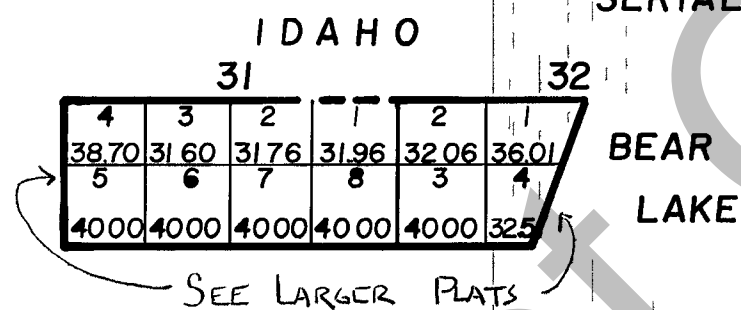

T15N R 6E , S L B & M

SERIAL NO = 47-SEC-000-PARCEL

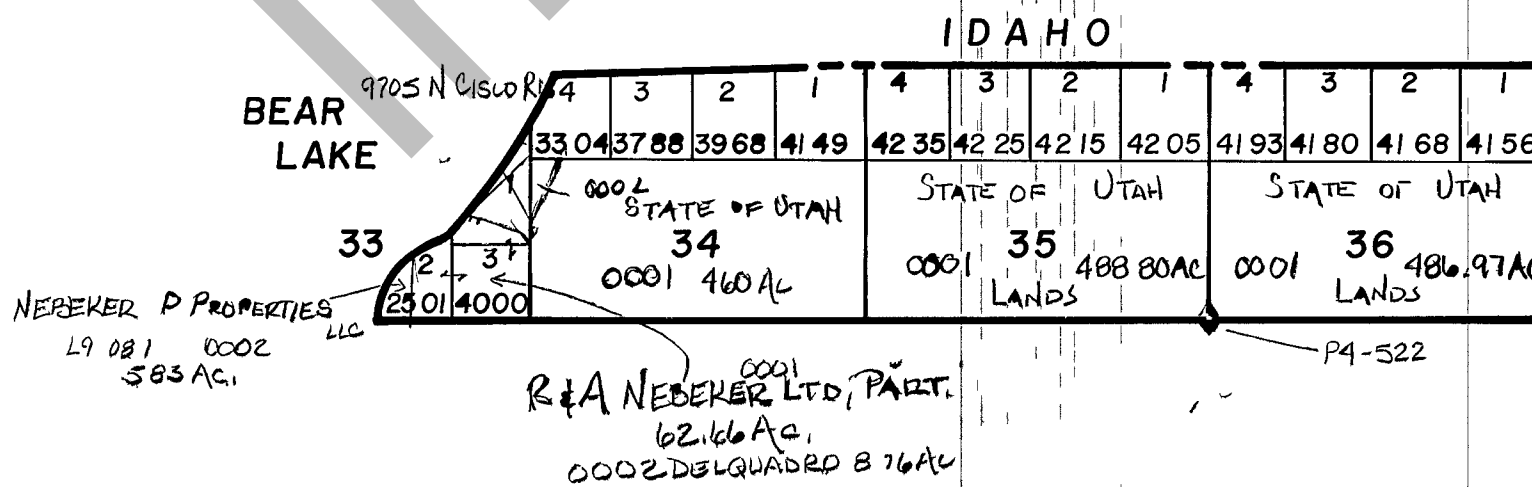

REVISIONS	

THIS PLAT IS MADE SOLELY FOR THE PURPOSE OF ASSISTING IN LOCATING THE LAND AND TO BE RECORDED AS SUMES NO LIABILITY FOR VARIATIONS, IF ANY WITH AN ACTUAL SURVEY

Section T 15N R 4-6E book page
 drawn by DW date 2-80 scale 1"=3000'