

RICH COUNTY  
SECTION 7 T 14 N. R 7 E, SLB&M

43-07-000-PARCEL

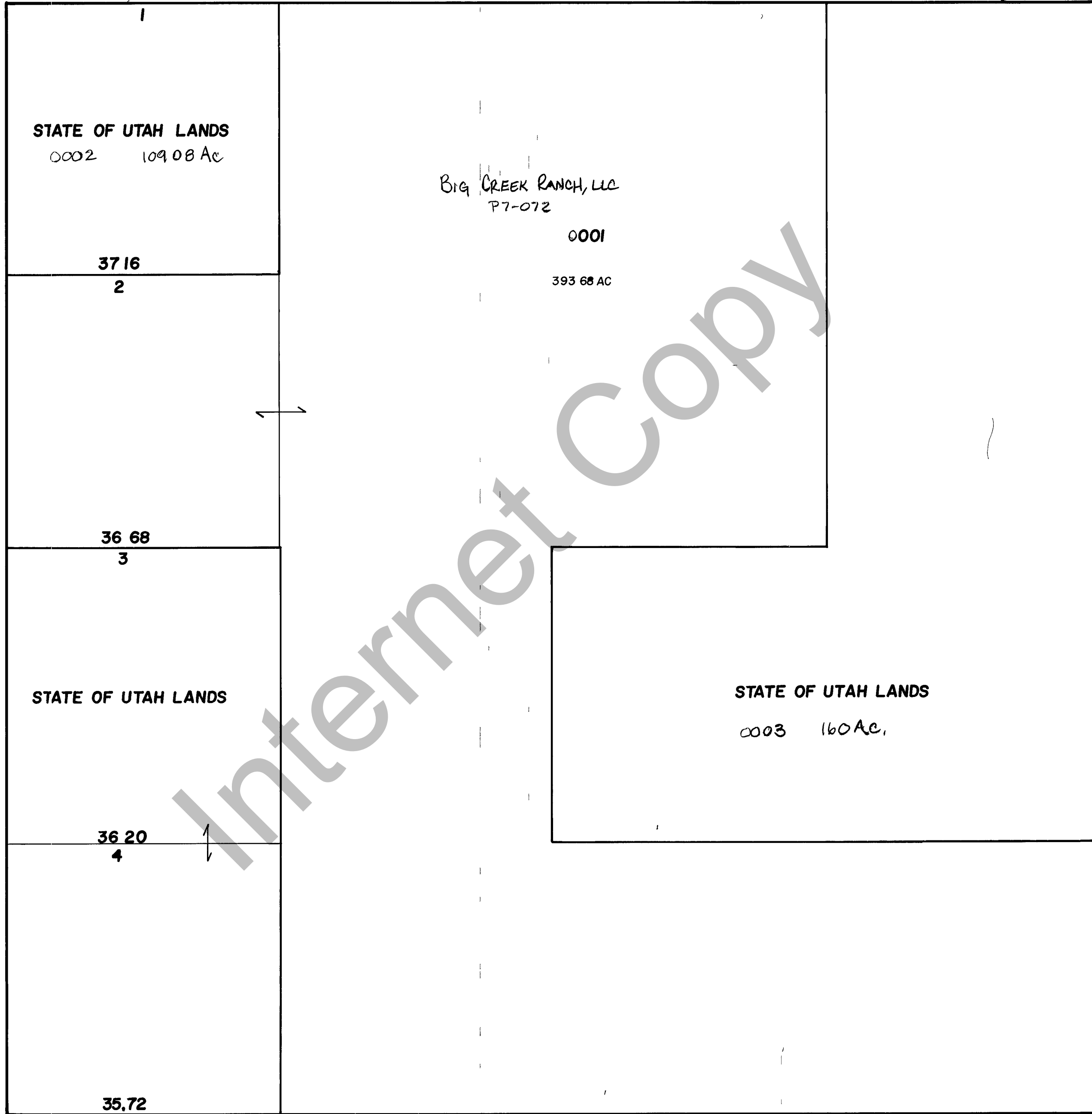

REVISIONS		

THIS PLAT IS MADE SOLELY FOR THE PURPOSE OF ASSISTING IN LOCATING THE LAND AND THE RECORDER AS SUMES NO LIABILITY FOR VARIATIONS IF ANY WITH AN ACTUAL SURVEY

Section 7 T 14 N. R 7 E  
 drawn by MVH date 11-80

book \_\_\_\_\_ page \_\_\_\_\_  
 scale 1"=400'