

RICH COUNTY
 SECTION 6 , T 14 N. R 7 E, SLB & M

SERIAL NO = 43-06-000 PARCEL

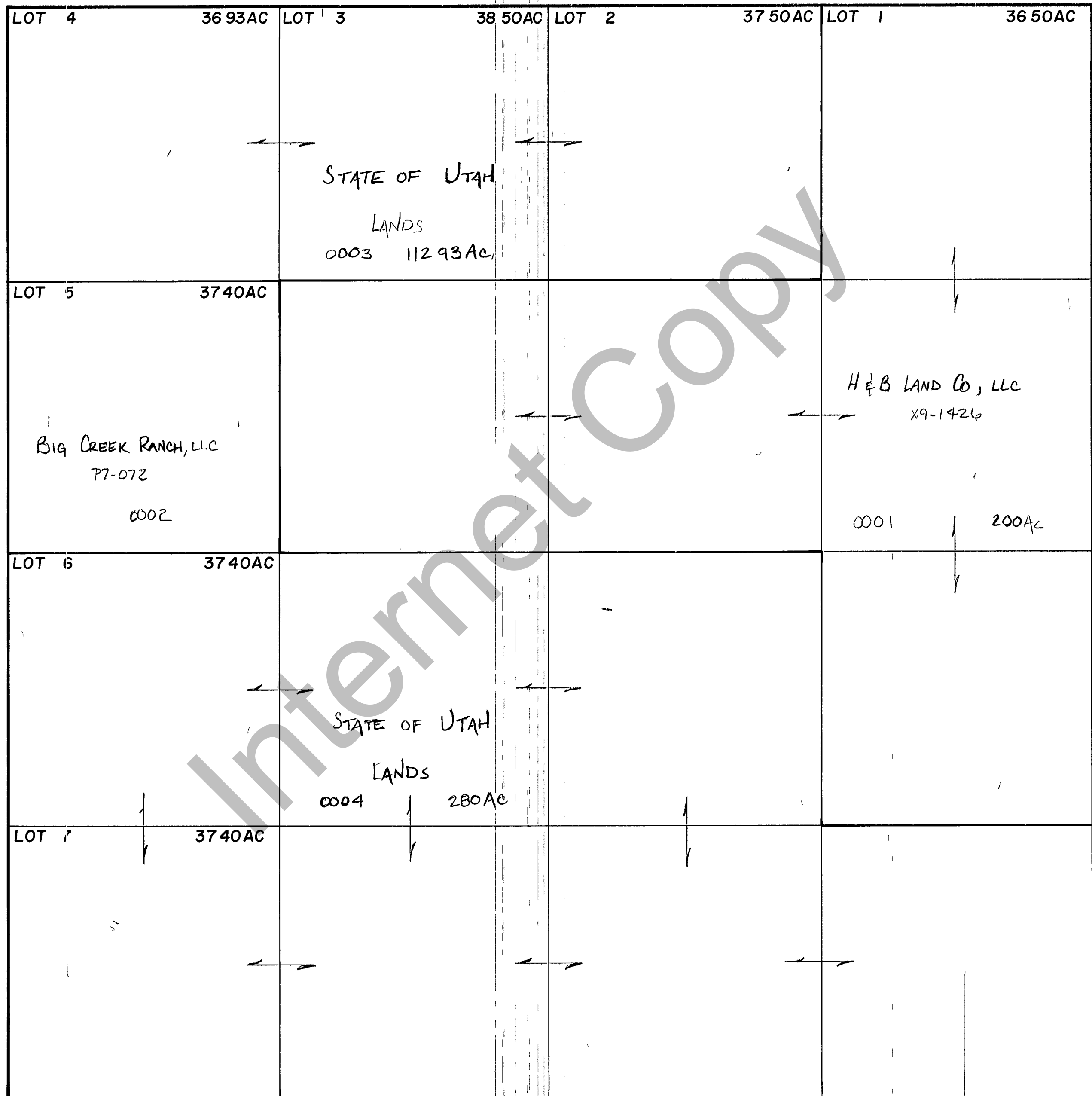

REVISIONS	

THIS PLAT IS MADE SOLELY FOR THE PURPOSE OF ASSISTING IN LOCATING THE LAND AND THE RECORDER ASSUMES NO LIABILITY FOR VARIATIONS IF ANY WITH AN ACTUAL SURVEY

Section 6 T 14N R 7E

drawn by DW date 2-80

book page
 scale 1"=400'