

RICH COUNTY

SECTION 29 & 32, T 14 N R 6 E, SLB & M

SERIAL NO = 42-29-000-PARCEL

SERIAL NO = 42-32-000-PARCEL

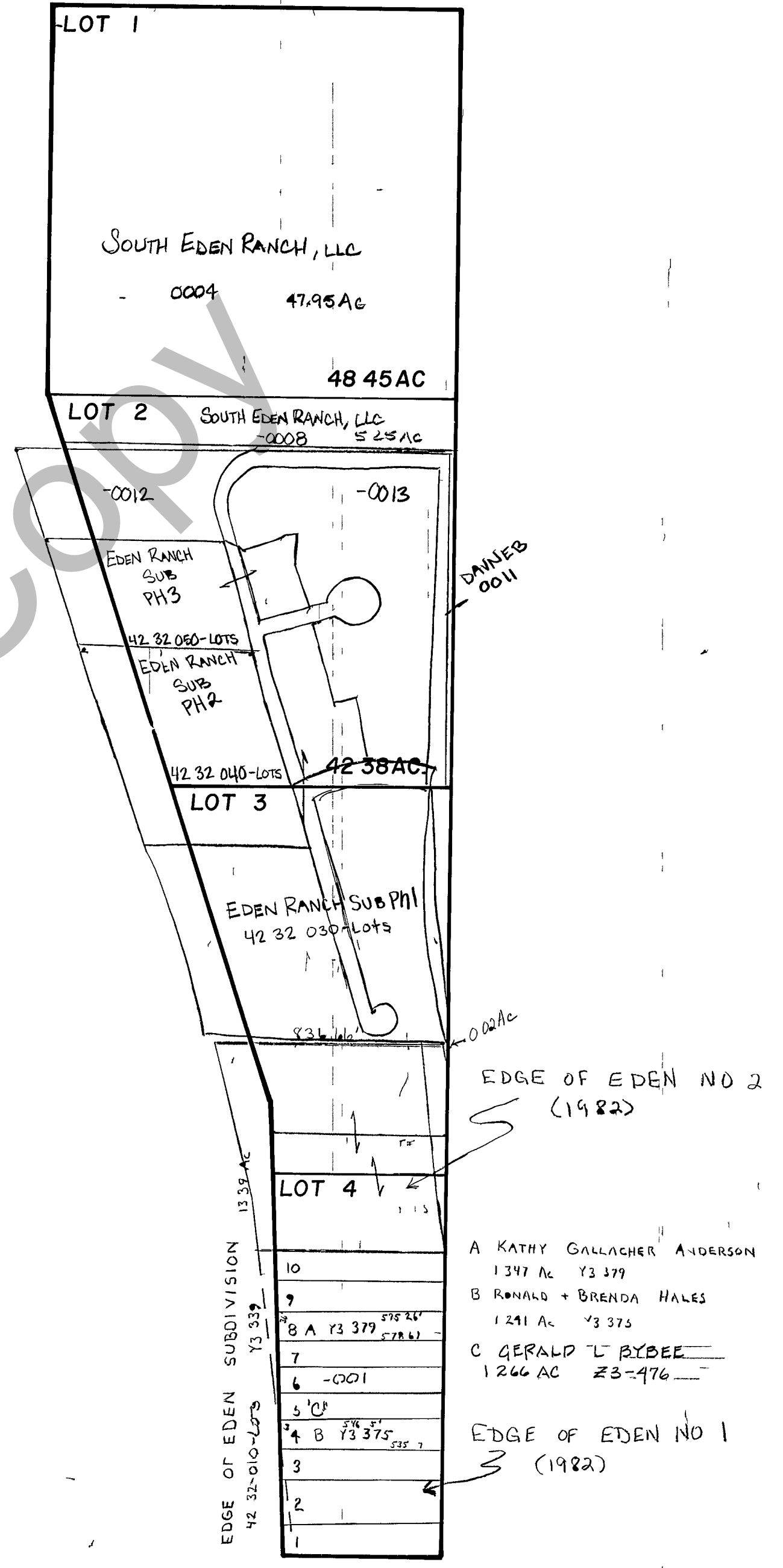
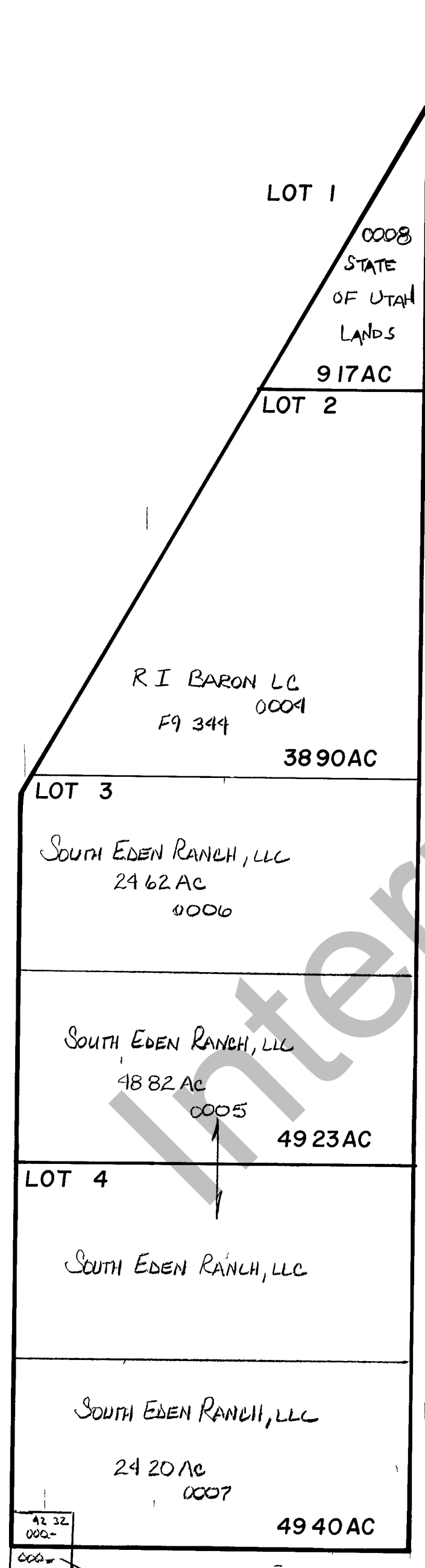

- A KATHY GALLACHER ANDERSON
1347 AC Y3 379
- B RONALD + BRENDA HALES
1241 AC Y3 375
- C GERALD L BYBEE
1266 AC Z3-476

REVISIONS	

THIS PLAT IS MADE ONLY FOR THE PURPOSE OF ASSISTING IN LOCATING THE LAND AND THE RECORDER ASSUMES NO LIABILITY FOR THE SAME IF ANY WITH AN ACTUAL SURVEY

Section 29, 32 T 14 N R 6 E	book _____ page _____
drawn by DW	date 1-80
scale 1" = 400'	