

**AMENDING LOTS 24, 25 AND 26 OF EDEN RANCH
SUBDIVISION PHASE 3**
 LOCATED IN THE NORTHEAST QUARTER OF SECTION 32,
 TOWNSHIP 14 NORTH, RANGE 6 EAST, SALT LAKE BASE AND MERIDIAN
 RICH COUNTY, UTAH

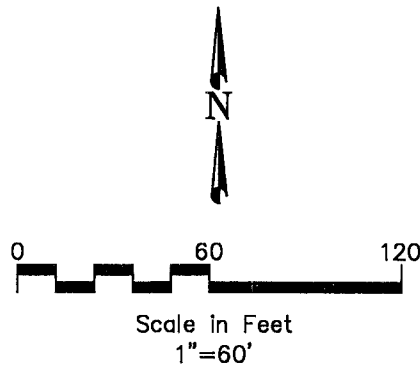

July 29, 2021 Page 1 of 1

PREPARED BY:

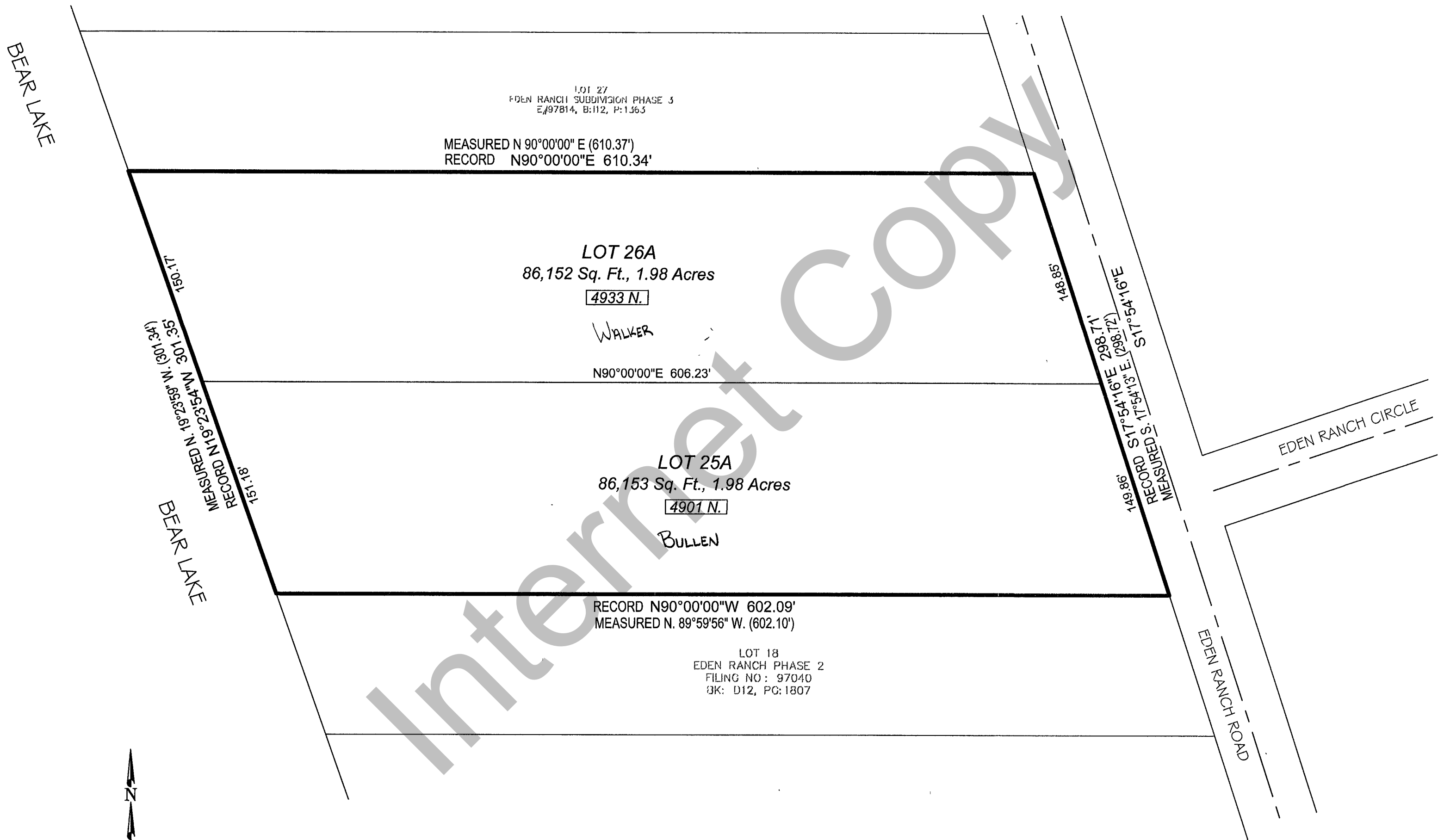

**CIVIL ENGINEERING
+ SURVEYING**

3032 South 1030 West, Suite 202, Salt Lake City, Utah 84119

AMENDING LOTS 24, 25 AND 26 OF EDEN RANCH
SUBDIVISION PHASE 3

Assessor Parcel No:
42-32-000-0009

Part of the Northeast Quarter of Section 32
Township 14 North, Range 6 East, S.L.B.&M.

REVISIONS

BOOK: _____

PAGE: _____