

# RICH COUNTY SECTION 30, T.13N., R.6E., S.L.B.&M.

37-30-000-LOTS

1200 N

1000 N

800 N

600 N

400 N

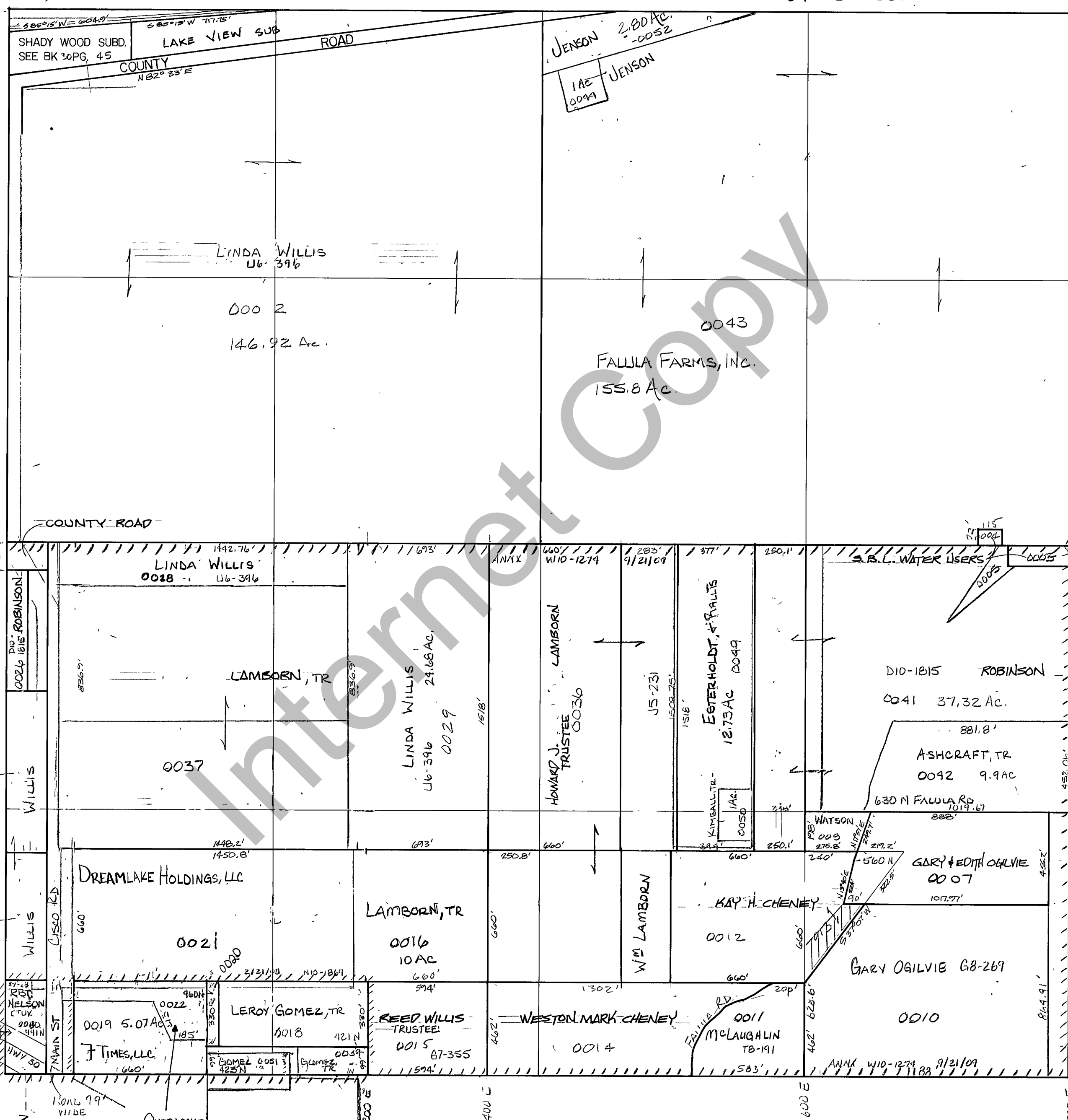

800 North

SECTION 30

REVISIONS	

THIS PLAT IS MADE SOLELY FOR THE PURPOSE OF ASSISTING IN LOCATING THE LAND, AND THE RECORDER ASSUMES NO LIABILITY FOR VARIATIONS, IF ANY, WITH AN ACTUAL SURVEY.

Section 30 T.13N. R. 6E		book	page
drawn by GP	date DEC 1978		
		scale 1" = 400'	