

RICH COUNTY
 SECTION 36, T.13N., R.5E., S.L.B.&M.

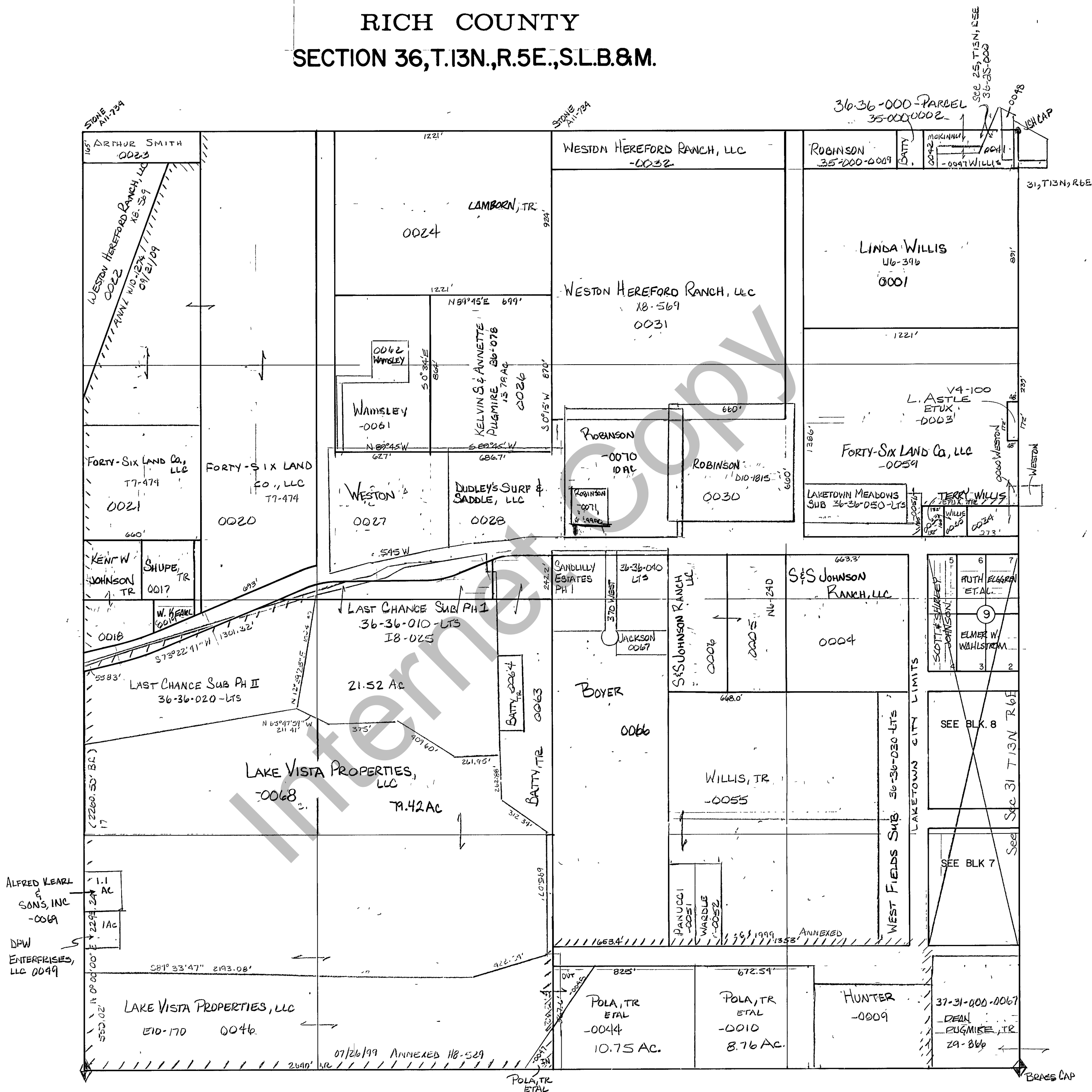

REVISIONS	

THIS PLAT IS MADE SOLELY FOR THE PURPOSE OF ASSISTING IN LOCATING THE LAND, AND THE RECORDER ASSUMES NO LIABILITY FOR VARIATIONS, IF ANY, WITH AN ACTUAL SURVEY.

Section <u>36 T.13N R.5E</u>	book _____	page _____
drawn by GP	date NOV 1978	scale 1"=400'