

PLAT NO. \_\_\_\_\_

BOOK \_\_\_\_\_ PAGE \_\_\_\_\_

# FINAL PLAT FOR THE LAMBORN NO. 1 SUBDIVISION AMENDED

A PART OF THE N.E. 1/4 OF SECT. 25  
T. 13 N., R. 5 E., OF THE S.L.B.&M.  
RICH COUNTY, UTAH  
FEBRUARY 2003



SCALE: 1" = 80'

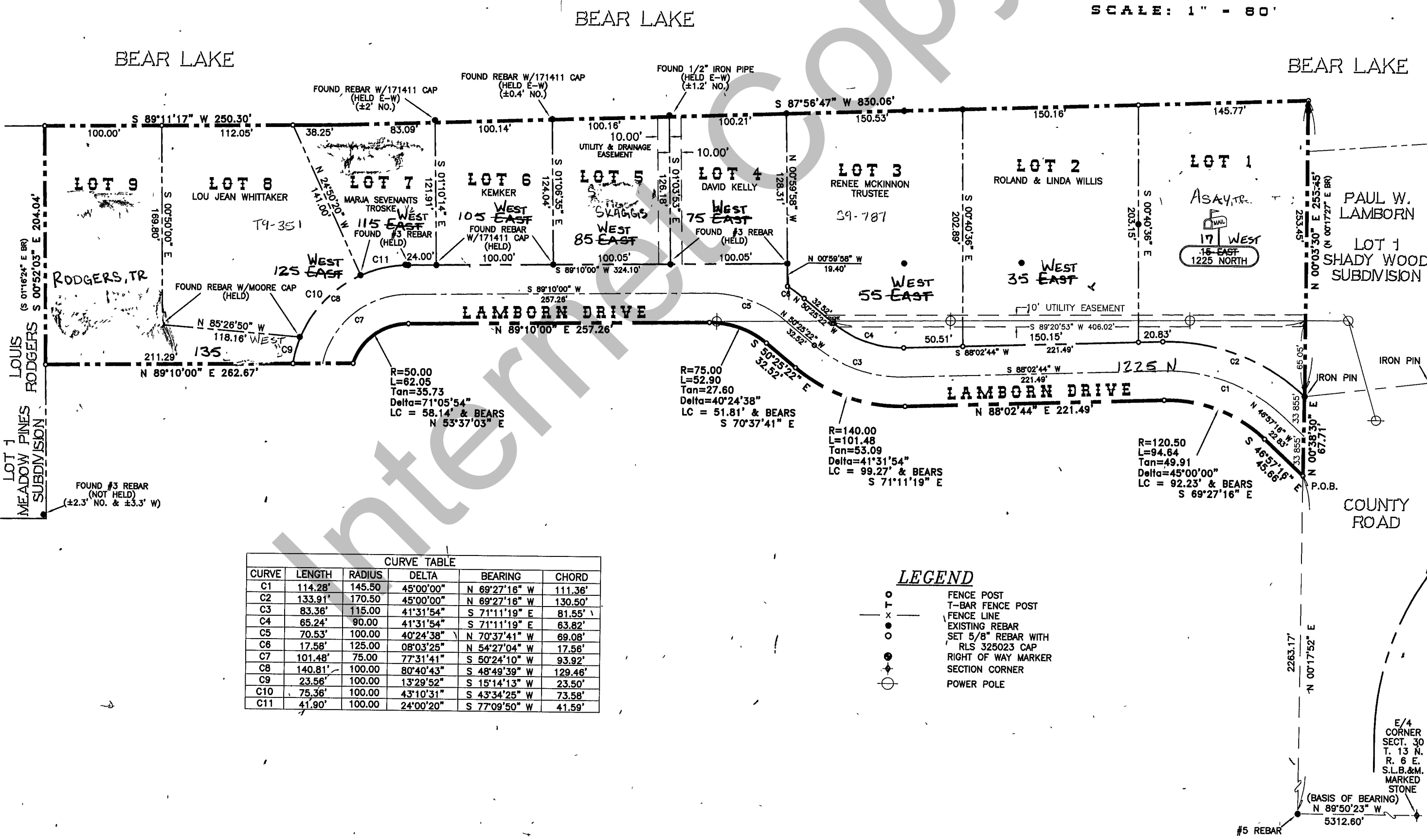

CURVE TABLE					
CURVE	LENGTH	RADIUS	DELTA	BEARING	CHORD
C1	114.28'	145.50	45°00'00"	N 69°27'16" W	111.36'
C2	133.91'	170.50	45°00'00"	N 69°27'16" W	130.50'
C3	83.36'	115.00	41°31'54"	S 71°11'19" E	81.55'
C4	65.24'	90.00	41°31'54"	S 71°11'19" E	63.82'
C5	70.53'	100.00	40°24'38"	N 70°37'41" W	69.08'
C6	17.58'	125.00	08°03'25"	N 54°27'04" W	17.58'
C7	101.48'	75.00	77°31'41"	S 50°24'10" W	93.92'
C8	140.81'	100.00	80°40'43"	S 48°49'39" W	129.46'
C9	23.56'	100.00	13°29'52"	S 15°14'13" W	23.50'
C10	75.36'	100.00	43°10'31"	S 43°34'25" W	73.58'
C11	41.90'	100.00	24°00'20"	S 77°09'50" W	41.59'

**LEGEND**

- FENCE POST
- ⊥ T-BAR FENCE POST
- FENCE LINE
- EXISTING REBAR
- SET 5/8" REBAR WITH RLS 325023 CAP
- RIGHT OF WAY MARKER
- SECTION CORNER
- POWER POLE

**JSH**  
SURVEYING & DRAFTING INC.  
2820 SOUTH 600 WEST • NIBLEY, UTAH 84321  
(435) 753-0268 \* TOLL FREE 1-888-420-0268

REVISIONS:

LAMBORN # 1  
SUBDIVISION  
AMMENDED

36-25-040-LT=

SECTION: 25  
T: 13 N, R: 5 E  
S.L.B.&M.

BOOK \_\_\_\_\_  
PAGE \_\_\_\_\_

SCALE: 1" = 80'