

RICH COUNTY

IN E1/2 SEC.8, W1/2 SECTION 9 T. 13 N. R. 5 E., S.L.B. & M.
SWEETWATER PARK, OMEGA SUBDIVISION NO. 6

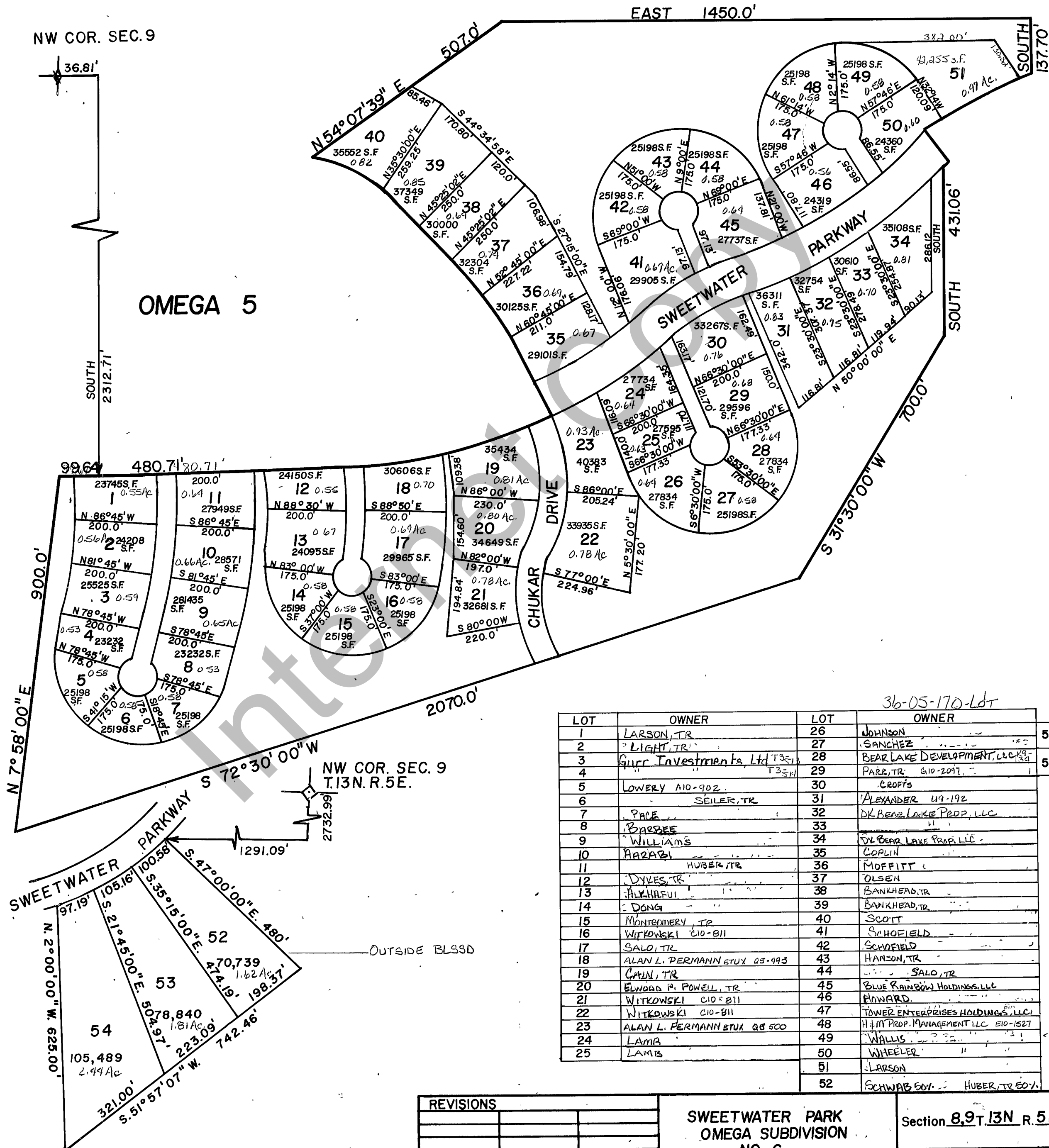

36-05-170-Lot

LOT	OWNER	LOT	OWNER	
1	LARSON, TR	26	JOHNSON	
2	LIGHT, TR	27	SANCHEZ	53 CHRISTENSEN
3	Gurr Investments, Ltd	28	BEAR LAKE DEVELOPMENT, LLC	54 CARLISLE
4		29	PARRE, TR	
5	LOWERY A10-902	30	CROFTS	
6	SEILER, TR	31	ALEXANDER 49-192	
7	PACE	32	DK BEAR LAKE PRDP, LLC	
8	BARRETT	33		
9	WILLIAMS	34	DL BEAR LAKE PRDP, LLC	
10	ARAB	35	COPLIN	
11	HUBER, TR	36	MOFFITT	
12	DYKES, TR	37	OLSEN	
13	ALYHILL, TR	38	BANKHEAD, TR	
14	DONG	39	BANKHEAD, TR	
15	MONTGOMERY, TR	40	SCOTT	
16	WITKOWSKI C10-B11	41	SCHOFIELD	
17	SALO, TR	42	SCHOFIELD	
18	ALAN L. PERMANN ETUX 05-993	43	HANSON, TR	
19	CAHN, TR	44	SALO, TR	
20	ELWOOD P. POWELL, TR	45	BLUE RAINBOW HOLDINGS, LLC	
21	WITKOWSKI C10-B11	46	HOWARD	
22	WITKOWSKI C10-B11	47	TOWNER ENTERPRISES HOLDING, LLC	
23	ALAN L. PERMANN ETUX 05-500	48	H&M PROP. MANAGEMENT LLC 010-1527	
24	LAMB	49	WALLIS	
25	LAMB	50	WHEELER	
		51	LARSON	
		52	SCHWAB 50% HUBER, TR 50%	

REVISIONS	SWEETWATER PARK OMEGA SUBDIVISION NO. 6	Section 8, 9 T. 13 N. R. 5 E	book page

drawn by MVH date 11-80 scale 1"=200'