

RICH COUNTY
 PART OF SEC. 8, T. 13N., R. 5E., S. 1.B. & M.

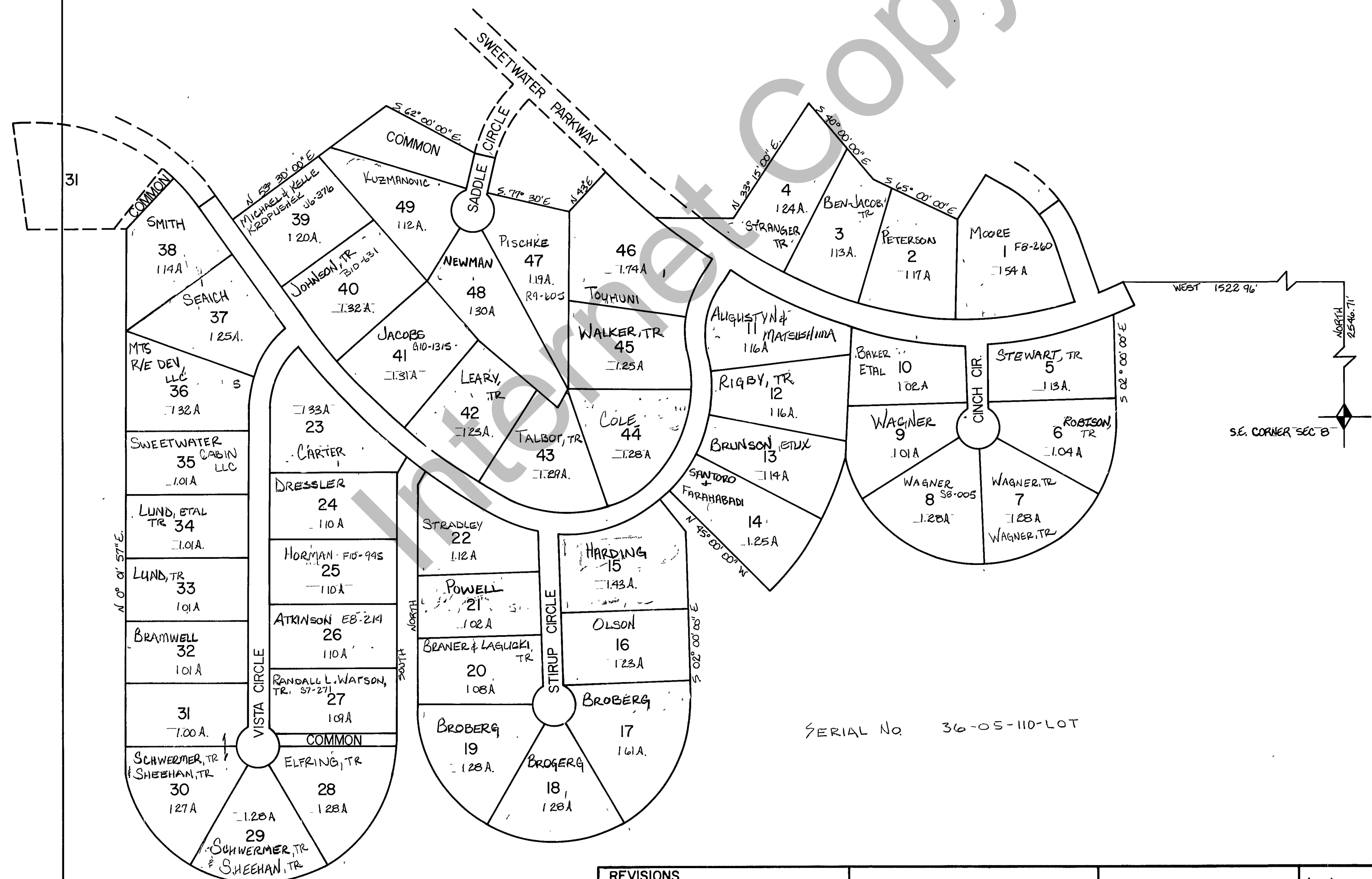
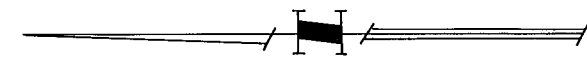
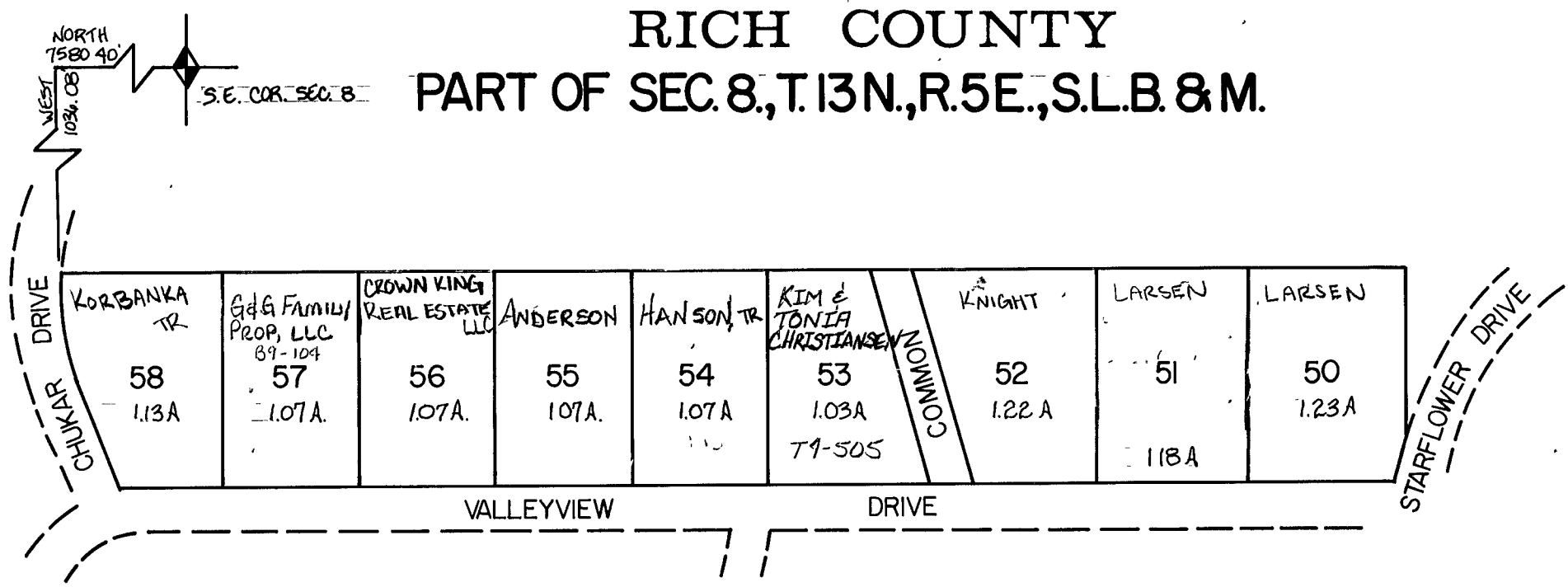

SERIAL No 36-05-110-LOT

REVISIONS	

SWEETWATER PARK
 SUBDIVISION NO. 10A

Section <u>8</u> T. <u>13N.</u> R. <u>5E.</u>	book _____ page _____
drawn by LM	date DEC 78
scale 1" = 200'	