

**PARTIAL AMENDMENT
FOR LOTS 46 & 47 OF THE
SWEETWATER PARK SUBDIVISION #3
LOCATED IN THE SOUTHWEST QUARTER
OF SECTION 5, TOWNSHIP 13 NORTH
RANGE 5 EAST OF THE
SALT LAKE BASE & MERIDIAN
SEPTEMBER 2013**

PLAT NO. _____
BOOK _____ PAGE _____

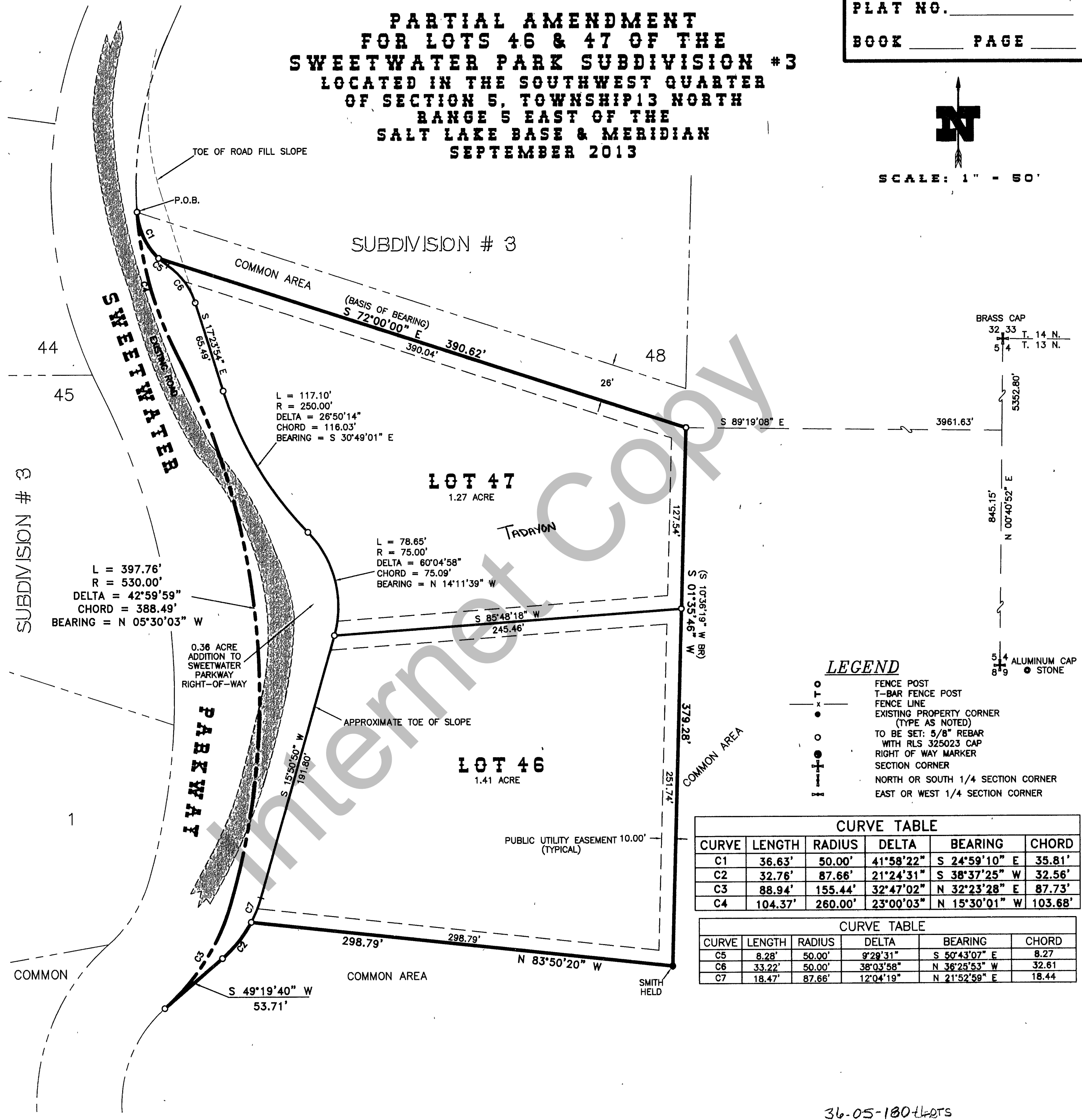

SCALE: 1" = 50'



SUBDIVISION # 3

44
45

SUBDIVISION # 3

LOT 47
1.27 ACRE

L = 78.65'
R = 75.00'
DELTA = 60°04'58"
CHORD = 75.09'
BEARING = N 14°11'39" W

L = 397.76'
R = 530.00'
DELTA = 42°59'59"
CHORD = 388.49'
BEARING = N 05°30'03" W

0.36 ACRE
ADDITION TO
SWEETWATER
PARKWAY
RIGHT-OF-WAY

LOT 46
1.41 ACRE

PUBLIC UTILITY EASEMENT 10.00'
(TYPICAL)

LEGEND

- FENCE POST
- ⊥ T-BAR FENCE POST
- FENCE LINE
- EXISTING PROPERTY CORNER (TYPE AS NOTED)
- TO BE SET: 5/8" REBAR WITH RLS 325023 CAP
- ⊙ RIGHT OF WAY MARKER
- ⊕ SECTION CORNER
- ⊖ NORTH OR SOUTH 1/4 SECTION CORNER
- ⊗ EAST OR WEST 1/4 SECTION CORNER

CURVE TABLE

CURVE	LENGTH	RADIUS	DELTA	BEARING	CHORD
C1	36.63'	50.00'	41°58'22"	S 24°59'10" E	35.81'
C2	32.76'	87.66'	21°24'31"	S 38°37'25" W	32.56'
C3	88.94'	155.44'	32°47'02"	N 32°23'28" E	87.73'
C4	104.37'	260.00'	23°00'03"	N 15°30'01" W	103.68'

CURVE TABLE

CURVE	LENGTH	RADIUS	DELTA	BEARING	CHORD
C5	8.28'	50.00'	9°29'31"	S 50°43'07" E	8.27'
C6	33.22'	50.00'	38°03'58"	N 38°25'53" W	32.61'
C7	18.47'	87.66'	12°04'19"	N 21°52'59" E	18.44'

36-05-180-Lots

JOH
SURVEYING & DRAFTING INC.
PO BOX 300 • WELLSVILLE, UTAH 84339
(435) 245-9090 * TOLL FREE 1-888-420-0288

REVISIONS:

**PARTIAL AMENDMENT
FOR LOTS 46 & 47 OF
SWEETWATER PARK
SUBDIVISION # 3**

**SECTION: 5
T: 13 N, R: 5 E
S.L.B.&M.**

BOOK _____
PAGE _____
SCALE: 1" = 50'