

RICH COUNTY PART OF SEC. 4, T.13N., R.5E., S.L.B. & M.

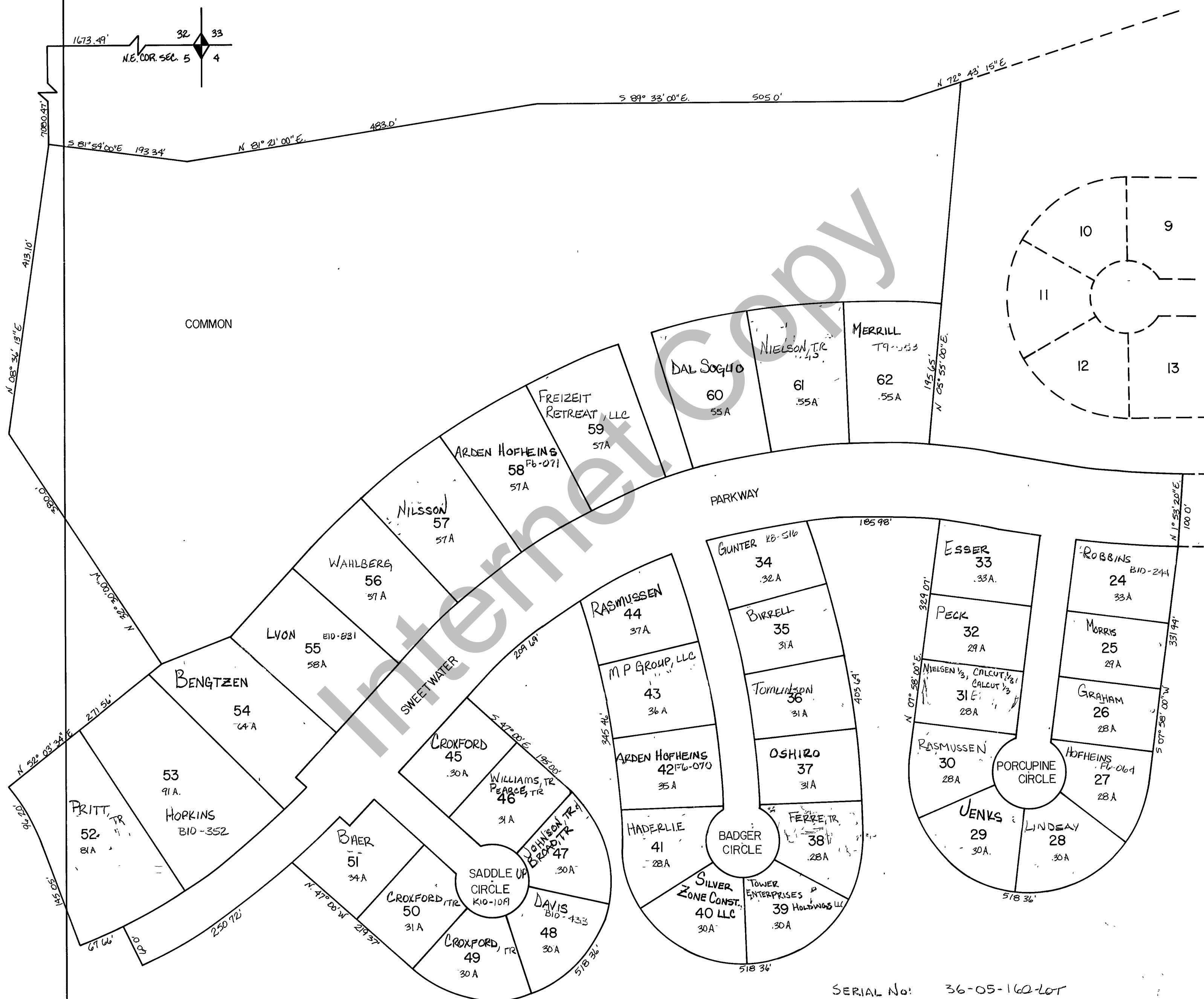

SERIAL No: 36-05-160-LOT

REVISIONS		

SWEETWATER PARK
OMEGA SUBDIVISION 5

Section <u>5</u> T. <u>13N.</u> R. <u>5E</u>	book _____ page _____
drawn by L.M. date NOV. 78	scale 1" = 100'