

RICH COUNTY
PART OF SEC. 4, T. 13N., R. 5E., S. 1B. & M.

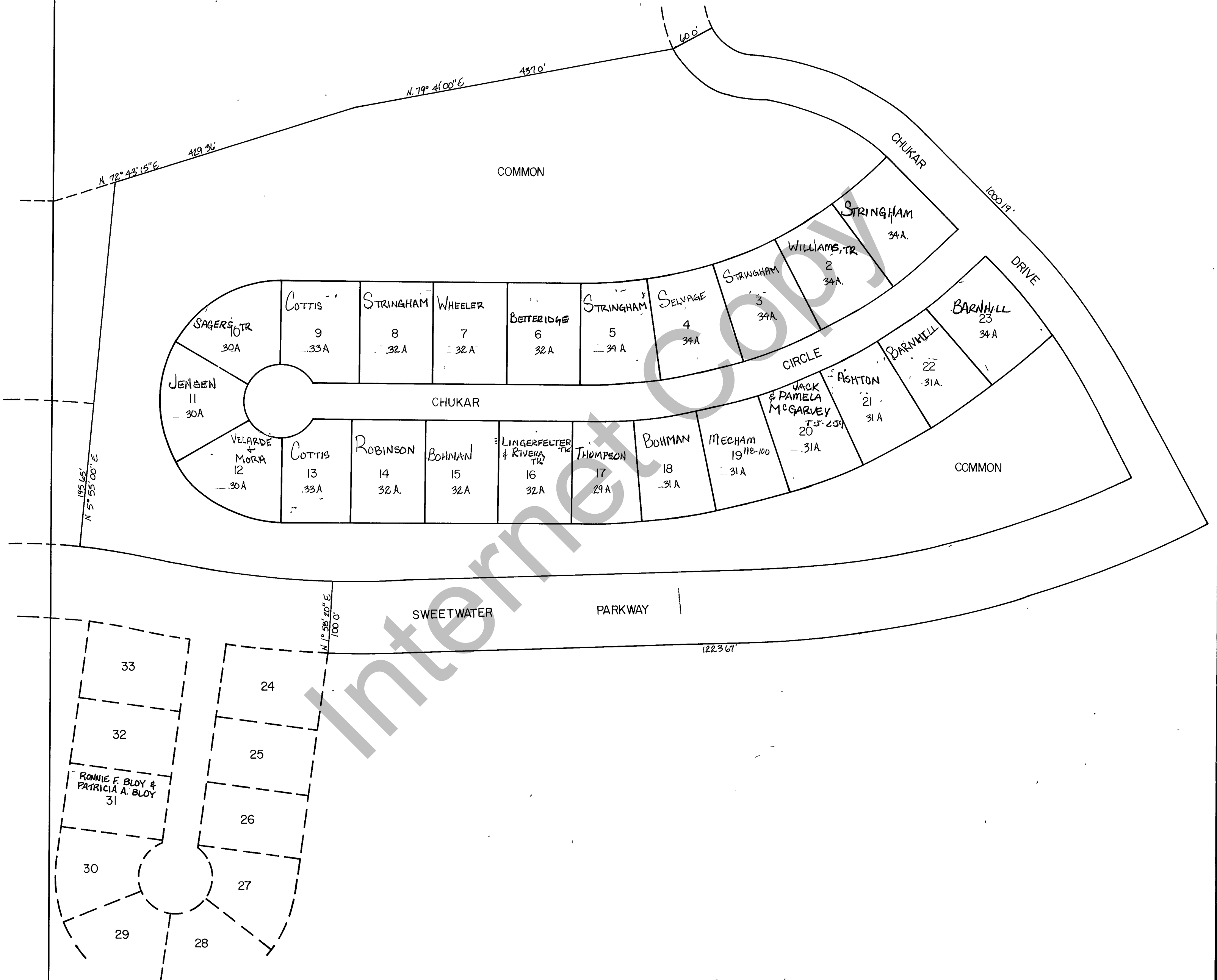

SERIAL No: 36-05-160-LOT

REVISIONS		

SWEETWATER PARK
OMEGA SUBDIVISION 5

Section <u>4</u> T. 13N. R. 5E.	book _____ page _____
drawn by L.M.	date NOV. 78
scale 1" = 100'	