

RICH COUNTY  
 PART OF SEC. 4, T. 13N., R. 5E., S. 1B. & M.

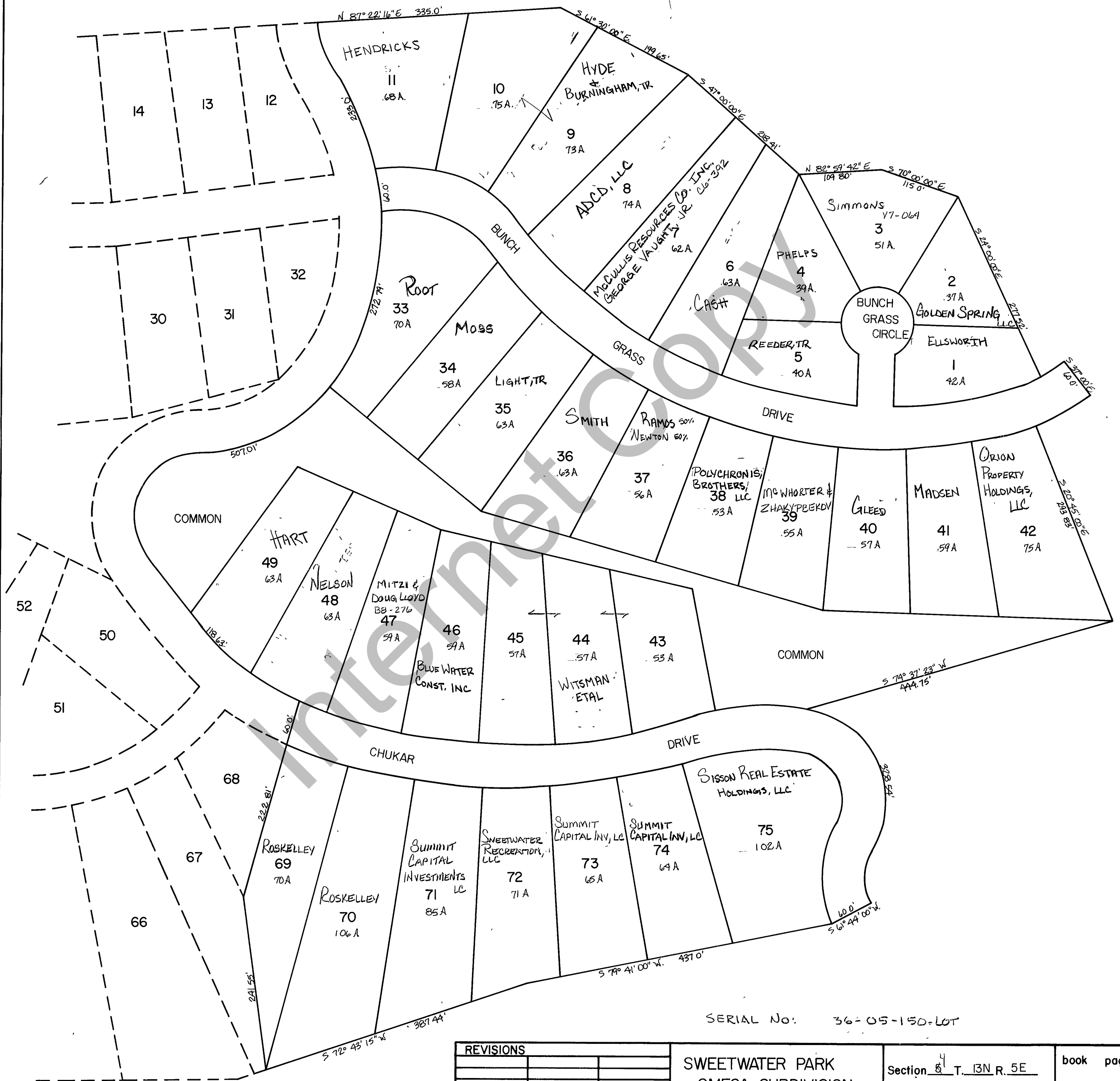

SERIAL No: 36-05-150-LOT

REVISIONS		

SWEETWATER PARK  
 OMEGA SUBDIVISION  
 NO. 4 AMEND.

Section 4 T. 13N. R. 5E.  
 drawn by L M date NOV. 78

book \_\_\_\_\_ page \_\_\_\_\_  
 scale 1" = 100'