

PART OF SEC.5,T.13N.,R.5E.,S.L.B.&M. RICH COUNTY

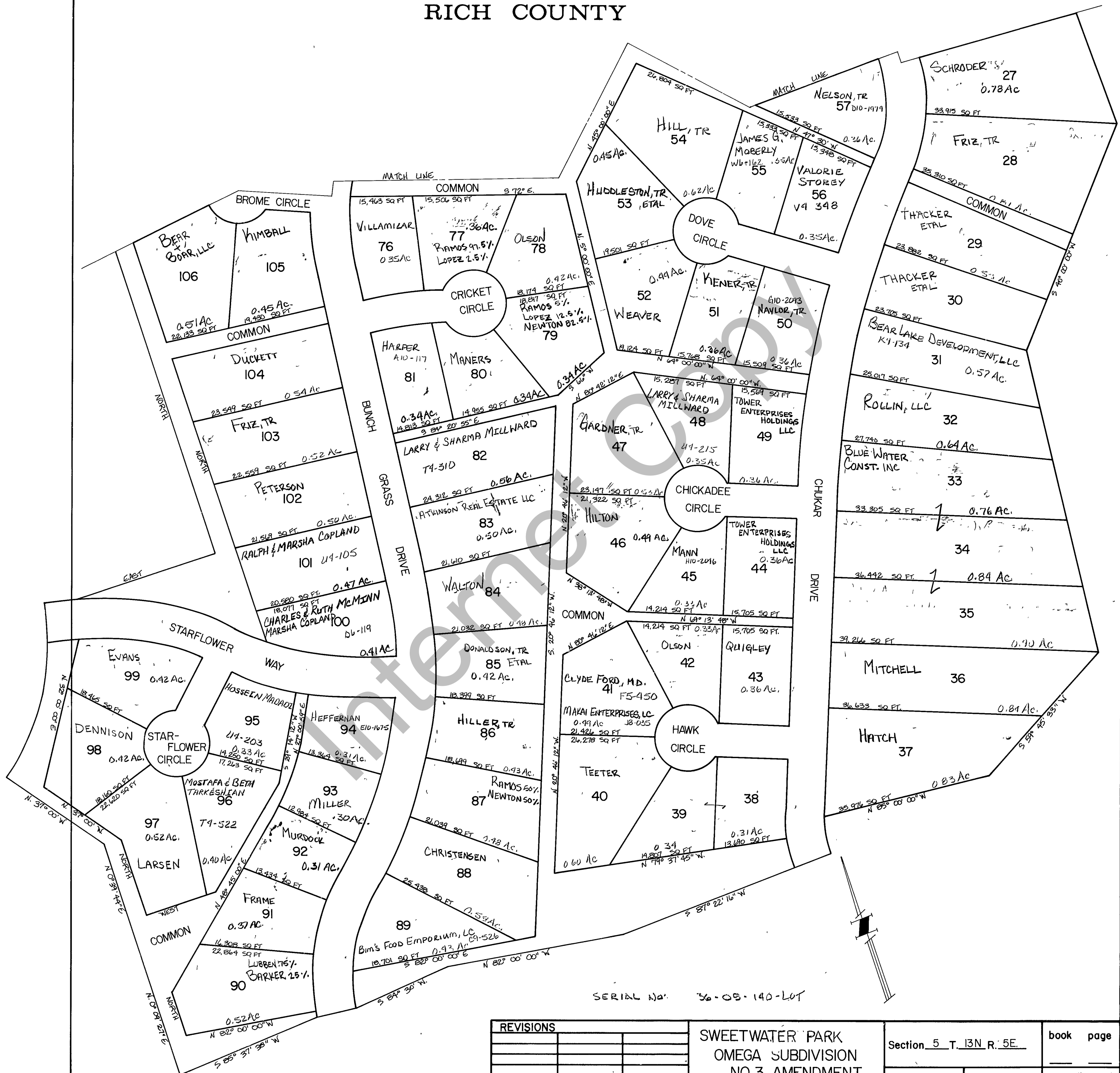

SERIAL NO. 36-09-140-LOT

REVISIONS	

SWEETWATER PARK
OMEGA SUBDIVISION
NO. 3 AMENDMENT

Section <u>5</u> T. <u>13N</u> R. <u>5E</u>	book _____	page _____
drawn by L M	date DEC. 78	scale 1" = 100'