

RICH COUNTY
SECTION 5, T. 13 N. R. 5 E., S.L.B. & M.

SERIAL NO. = 36-05-000-Parcel

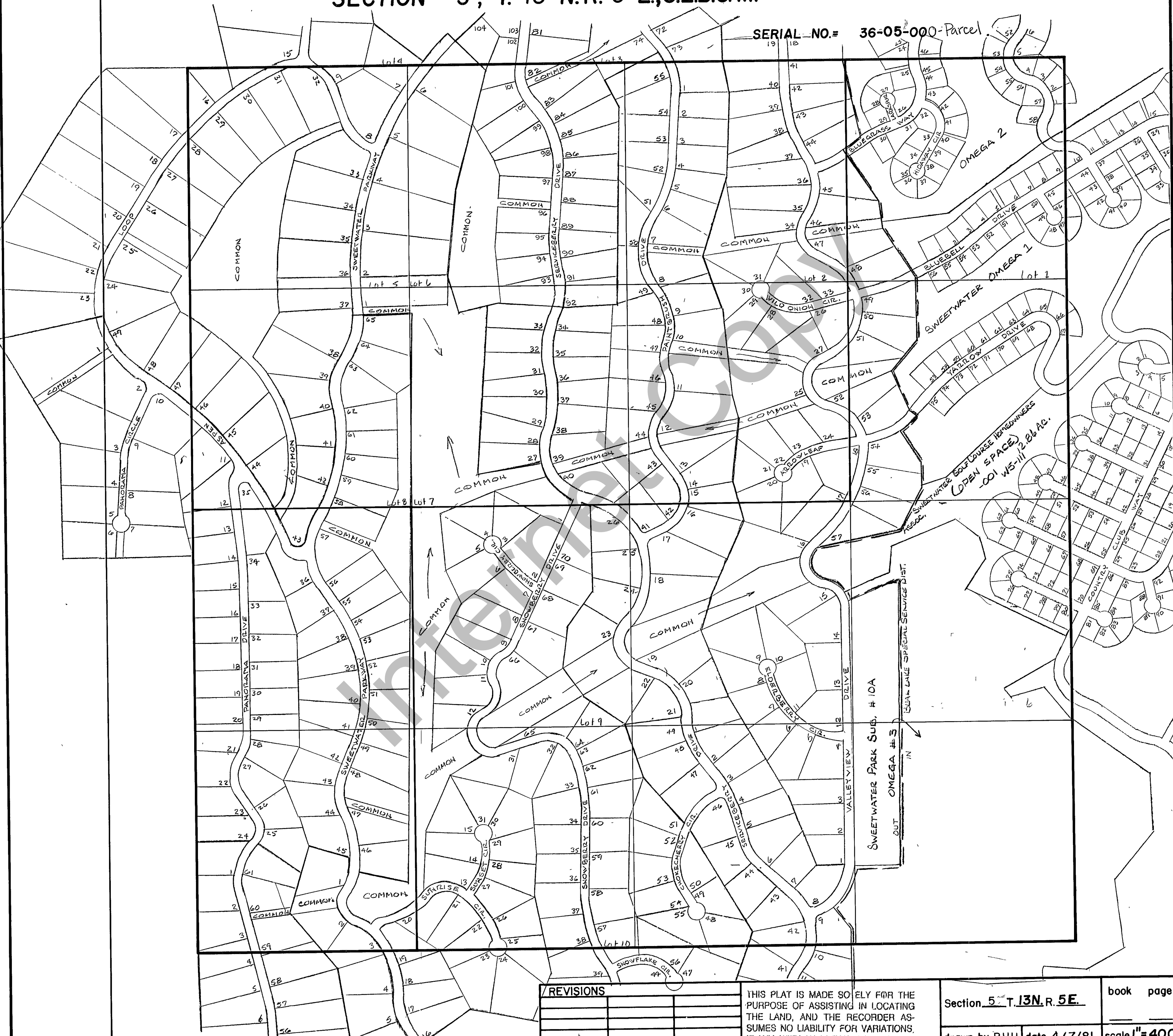

T.M.S.

REVISIONS	

THIS PLAT IS MADE SOLELY FOR THE PURPOSE OF ASSISTING IN LOCATING THE LAND, AND THE RECORDER ASSUMES NO LIABILITY FOR VARIATIONS, IF ANY, WITH AN ACTUAL SURVEY.

Section <u>5</u> , T. <u>13</u> N. R. <u>5</u> E.	book _____	page _____
drawn by BHU	date 4/7/81	scale 1" = 400'