

RICH COUNTY PART OF SEC. 4, T.13N., R.5E., S.L.B.&M.

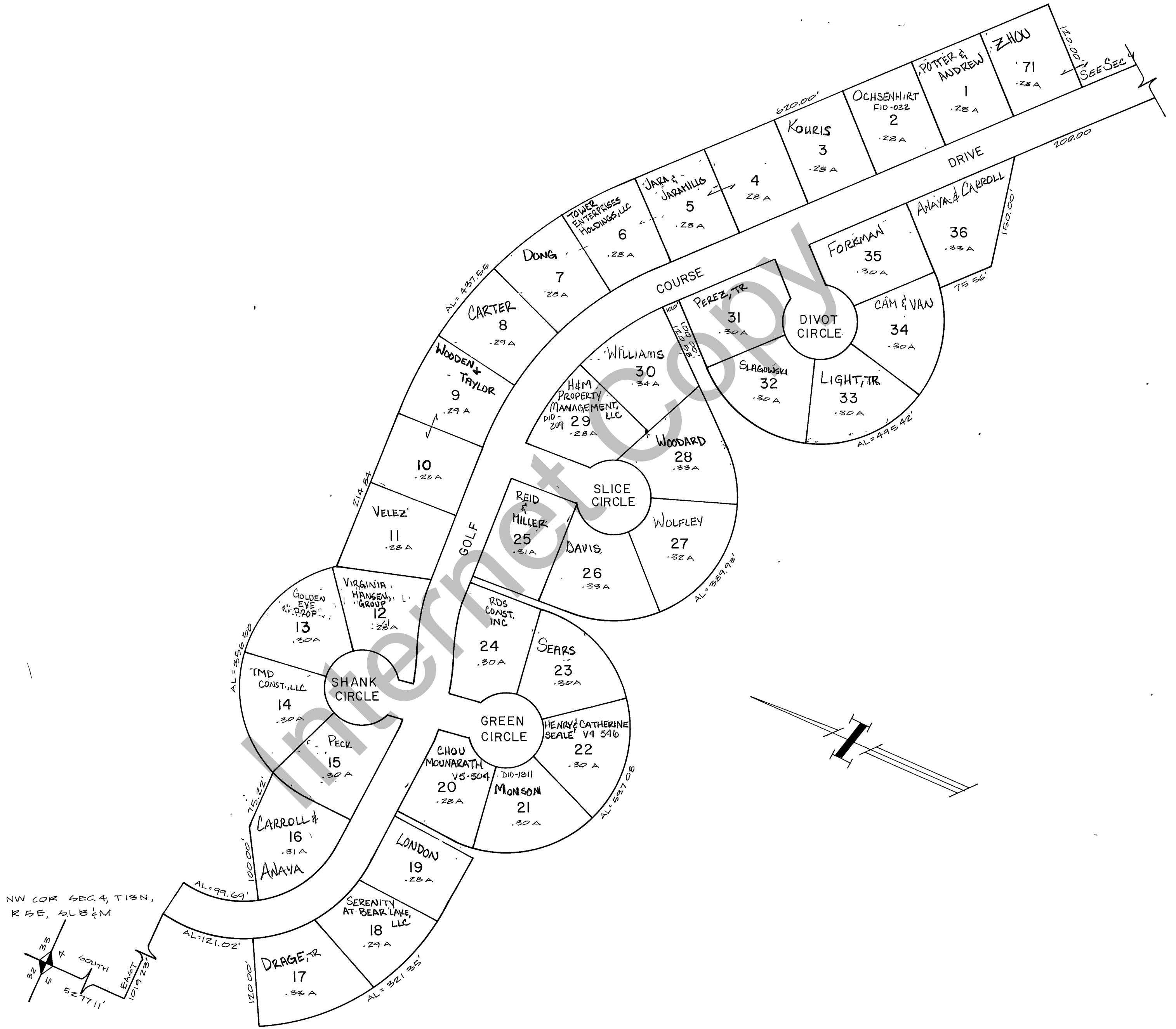

36-04-050-LOTS

REVISIONS	

SWEETWATER PARK
GOLF COURSE
SUBDIVISION NO. 5

Section <u>4</u> T. <u>13N.</u> R. <u>5E.</u>	book _____ page _____
drawn by GEK	date DEC 1978
scale 1" = 100'	