

RICH COUNTY
 PART OF SEC. 4, T.13N., R.5E., S.L.B.&M.

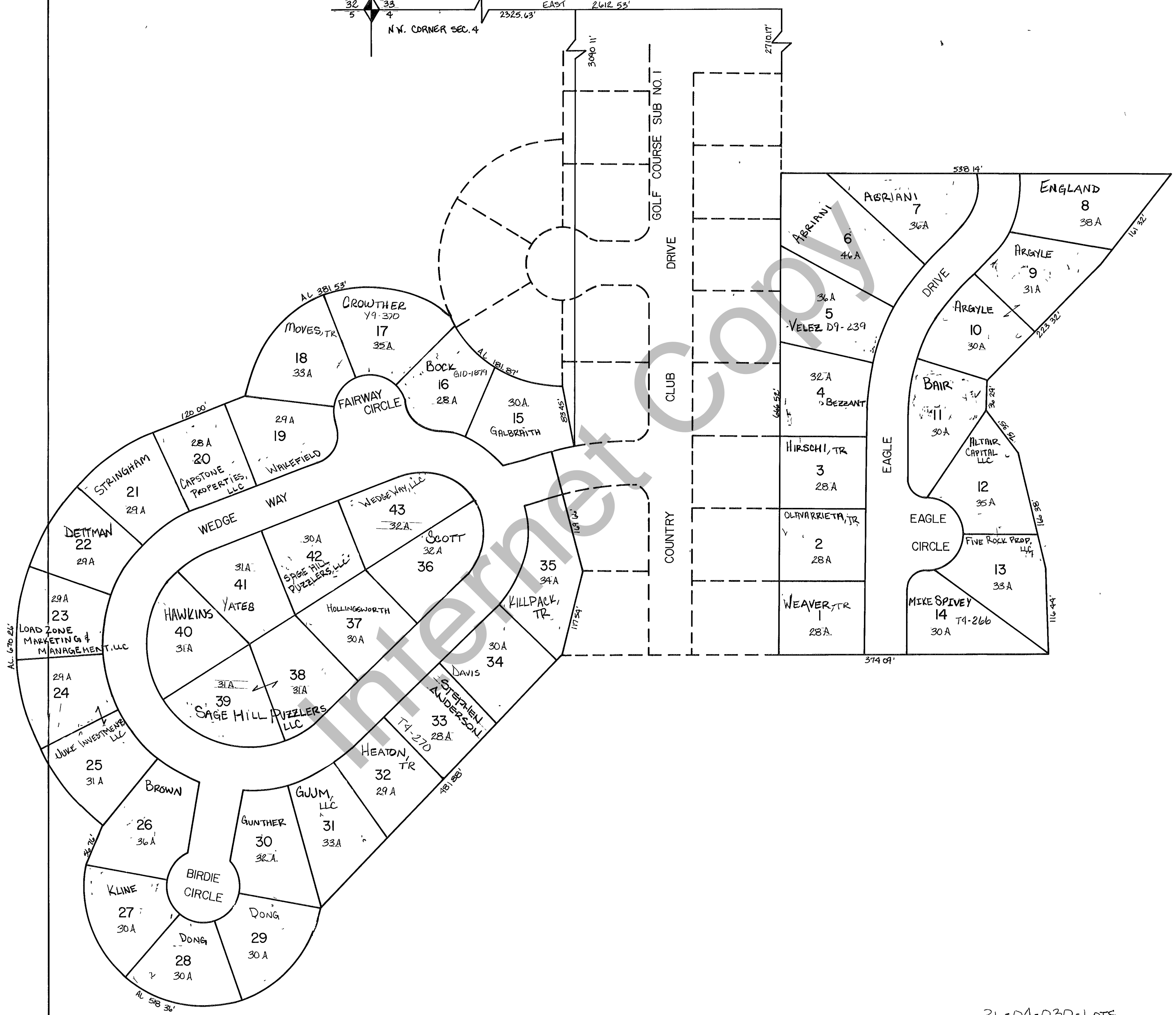
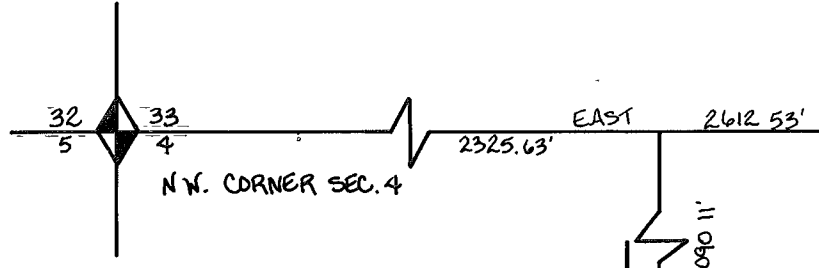

36-04-030-Lots

REVISIONS		

SWEETWATER PARK
 GOLF COURSE
 SUBDIVISION NO. 3

Section 4 T. 13N. R. 5E.
 drawn by L.M. date NOV. 78

book _____ page _____
 scale 1"=100'