

RICH COUNTY
PART OF SEC. 4, T.13N., R.5E., S.L.B. & M.

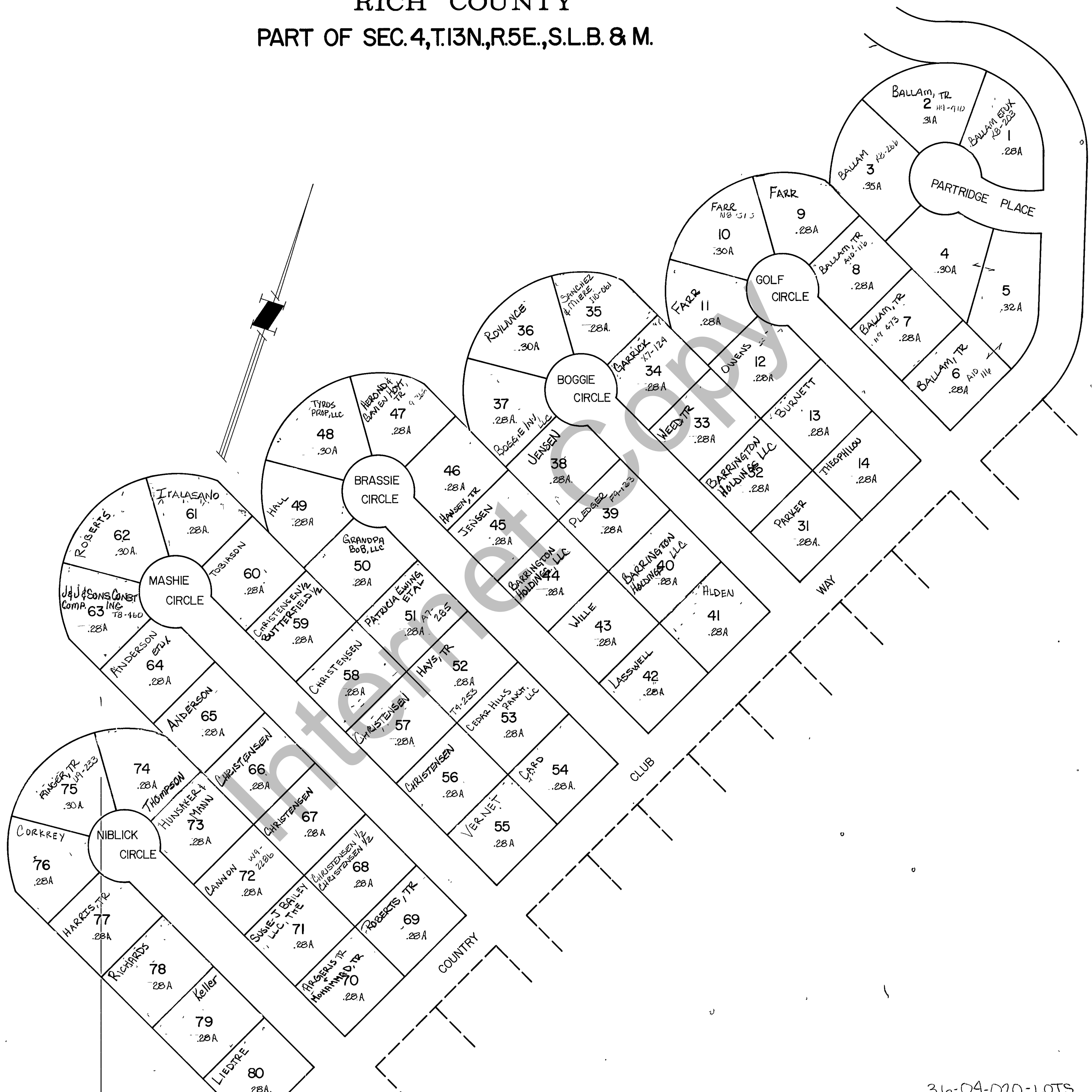

36-04-020-LOTS

REVISIONS	

SWEETWATER PARK
GOLF COURSE
SUBDIVISION NO. 2

Section 4 T.13N. R. 5E.	book _____	page _____
drawn by L.M	date DEC. 78	scale 1" = 100'