

RICH COUNTY

36-10-010-PARCEL

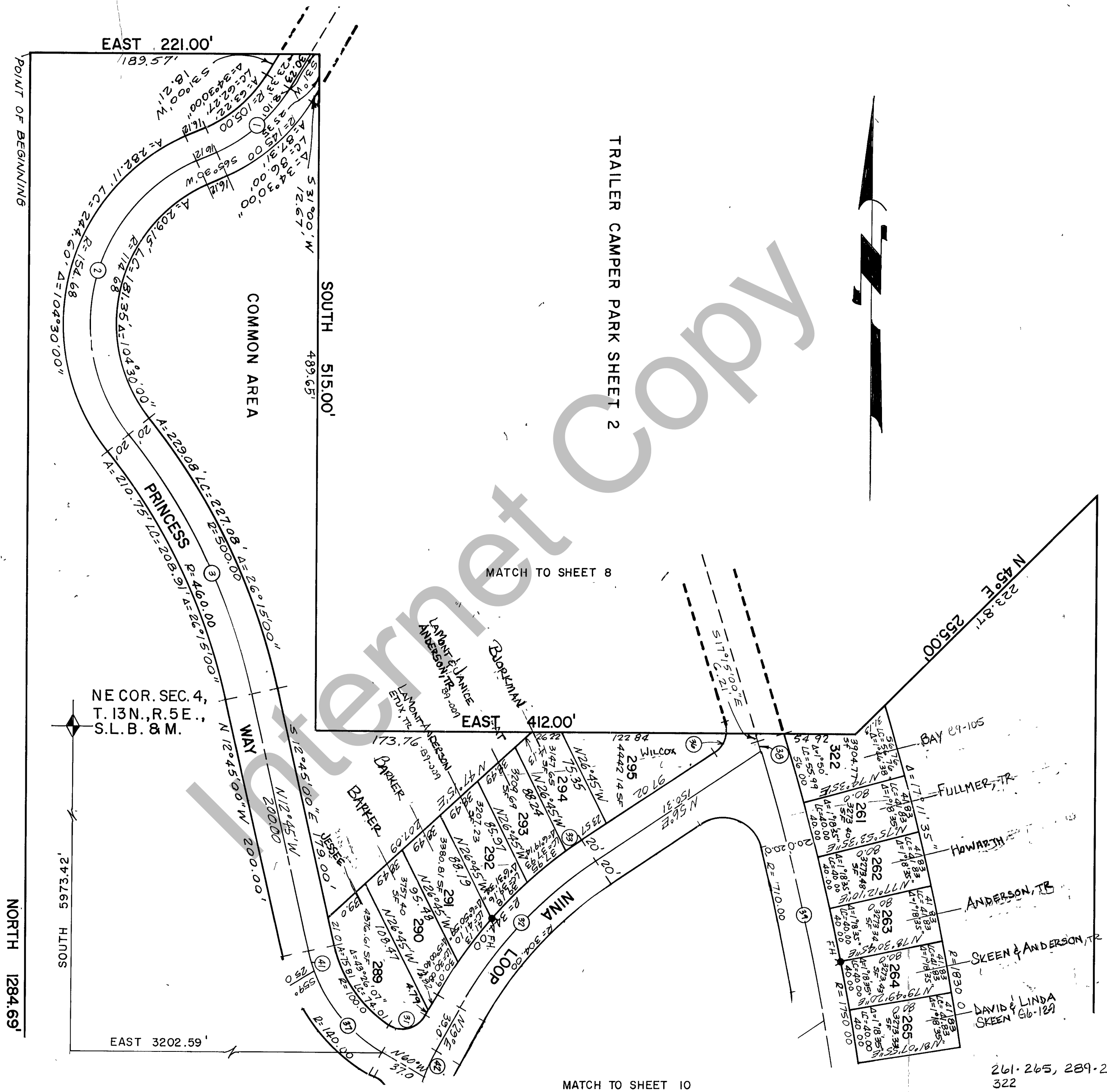

NE COR. SEC. 4,
 T. 13 N., R. 5 E.,
 S.L.B. & M.

261-265, 289-295,
 322
 SHEET 9, OF 10

<table border="1"> <tr><td> </td><td> </td><td> </td><td> </td></tr> <tr><td> </td><td> </td><td> </td><td> </td></tr> <tr><td> </td><td> </td><td> </td><td> </td></tr> <tr><td> </td><td> </td><td> </td><td> </td></tr> </table>																	SWEETWATER PARK TRAILER & CAMPER PARK SHEET 3 OF 3	Section <u>3 & 10</u> Township <u>13 N</u> Range <u>5 E</u>	Book <u> </u> Pg <u> </u> Scale 1"=60'