

RICH COUNTY

MATCH TO SHEET 3

36-03-010-LTS

NE COR. SEC. 4,
T. 13 N., R. 5 E.,
S.L. B. & M.

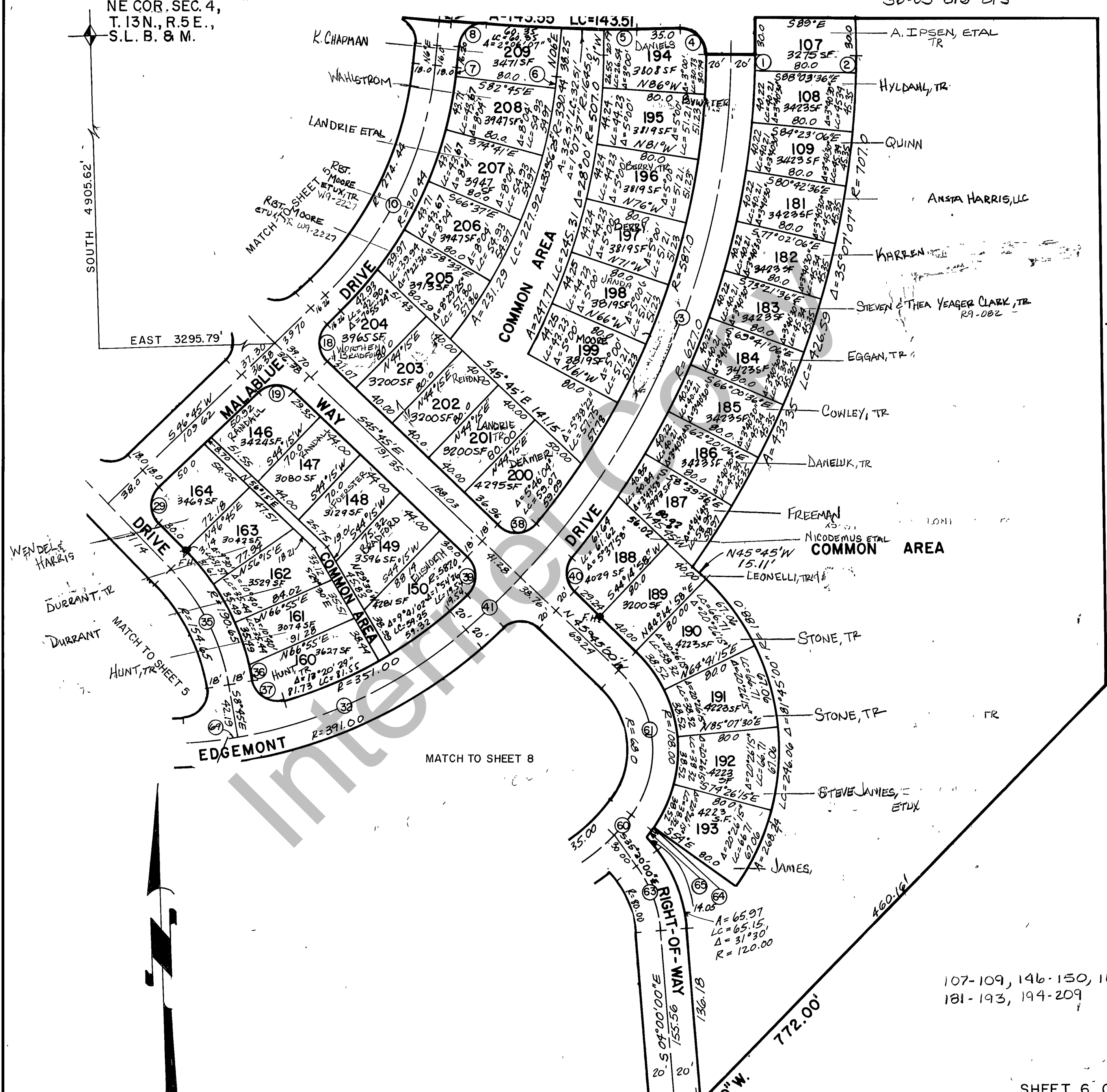

WENDELL HARRIS
DURRANT, TR
DURRANT
HUNT, TR

107-109, 146-150, 160-164,
181-193, 194-209

SHEET 6 OF 10

<table border="1"> <tr><td> </td><td> </td><td> </td><td> </td></tr> <tr><td> </td><td> </td><td> </td><td> </td></tr> <tr><td> </td><td> </td><td> </td><td> </td></tr> </table>													SWEETWATER PARK TRAILER & CAMPER PARK SHEET 2 OF 3	Section <u>3</u> Township <u>13 N</u> Range <u>5 E</u>	Book <u> </u> Pg <u> </u> Scale <u>1"=60'</u>