

RICH COUNTY

36-03-010-LTS

NE COR. SEC. 4,
T. 13N., R. 5E.,
S.L. B. & M.

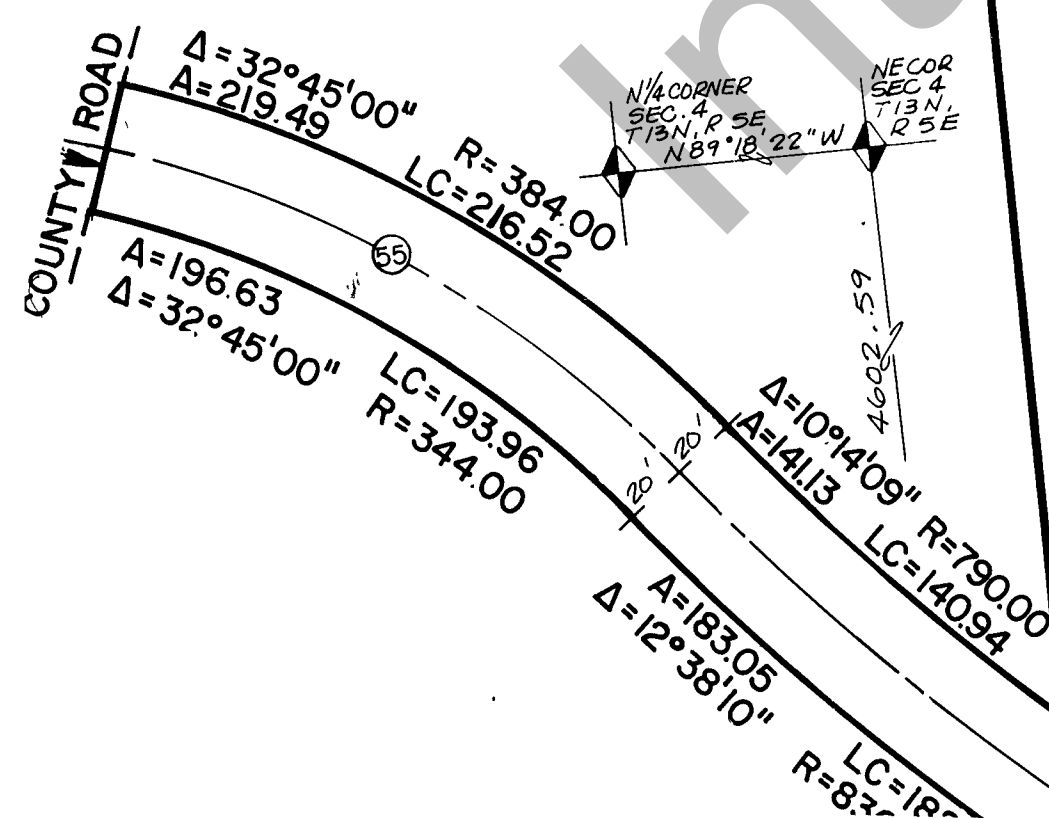
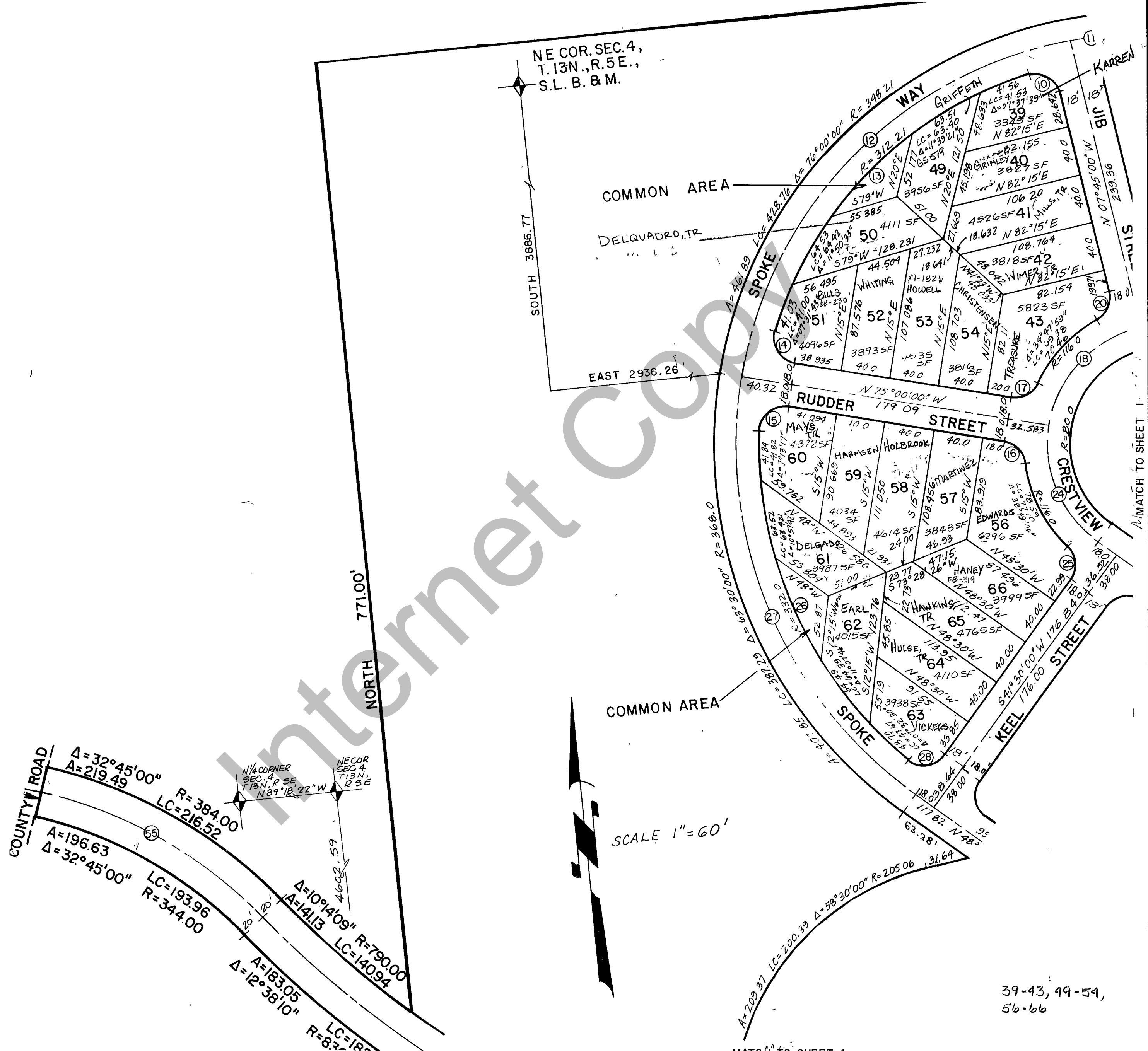

SCALE 1"=60'

39-43, 49-54,
56-66

MATCH TO SHEET 4

SHEET 2 OF 10

<table border="1"> <tr><td> </td><td> </td><td> </td><td> </td></tr> <tr><td> </td><td> </td><td> </td><td> </td></tr> <tr><td> </td><td> </td><td> </td><td> </td></tr> </table>													SWEETWATER PARK TRAILER & CAMPER PARK SHEET 1 OF 3	Section <u>3</u> Township <u>13-N</u> Range <u>5E</u>	Book <u> </u> Pg <u> </u> Scale 1"=60'