

RICH COUNTY
SECTION 23, T. 12 N.R. 7 E., S.L.B.&M.

SERIAL NO.= 33-23-000-Parcel

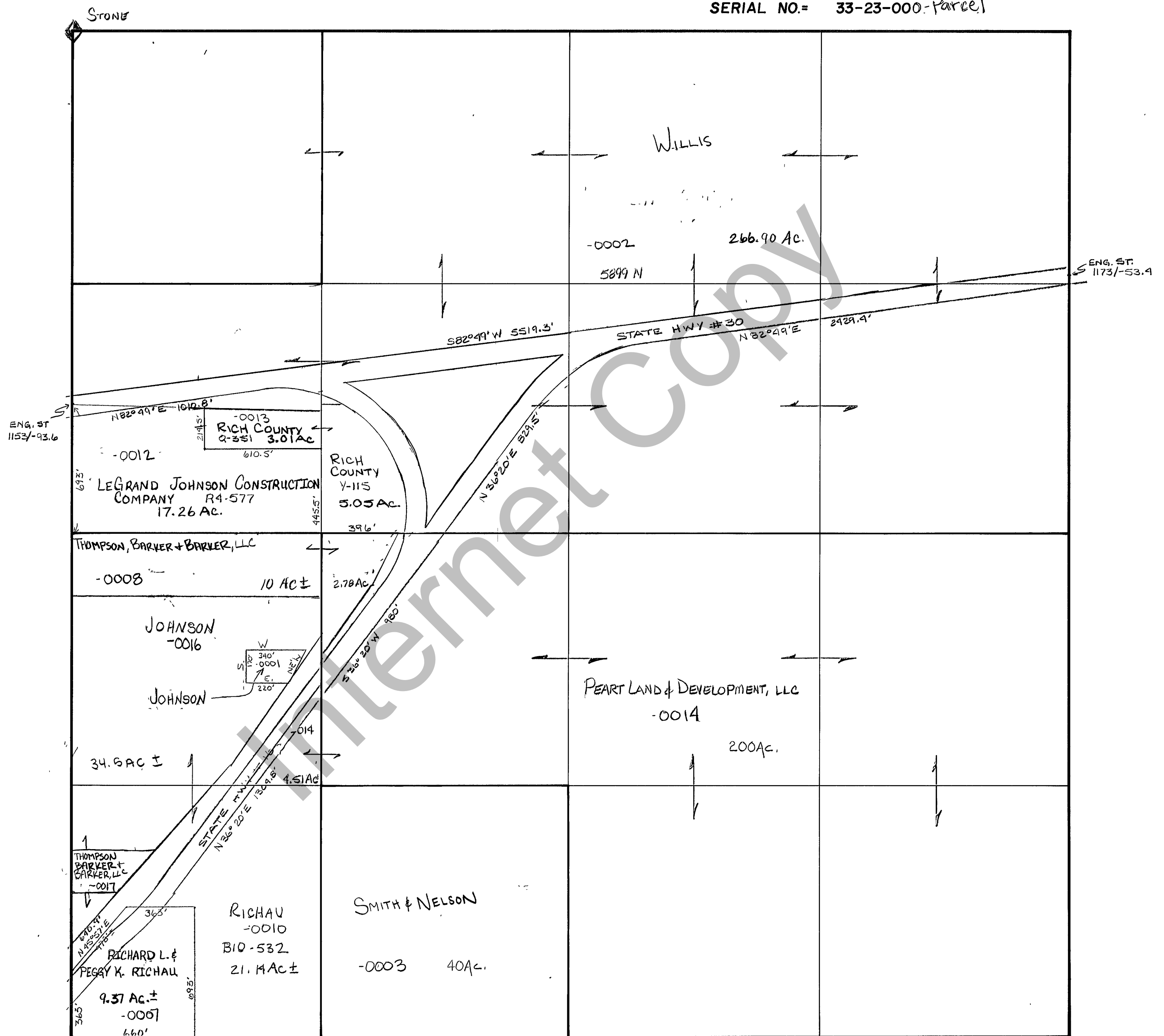

REVISIONS	

THIS PLAT IS MADE SOLELY FOR THE PURPOSE OF ASSISTING IN LOCATING THE LAND, AND THE RECORDER ASSUMES NO LIABILITY FOR VARIATIONS, IF ANY, WITH AN ACTUAL SURVEY.

Section <u>23</u> T. <u>12</u> N. R. <u>7E.</u>	book page
drawn by DW	date 12-79
scale 1"=400'	