

RICH COUNTY
 SW 1/4 SECTION 29 T. 11 N. R. 7 E., S.L.B. & M.

SCALE 1 inch = 200 Feet

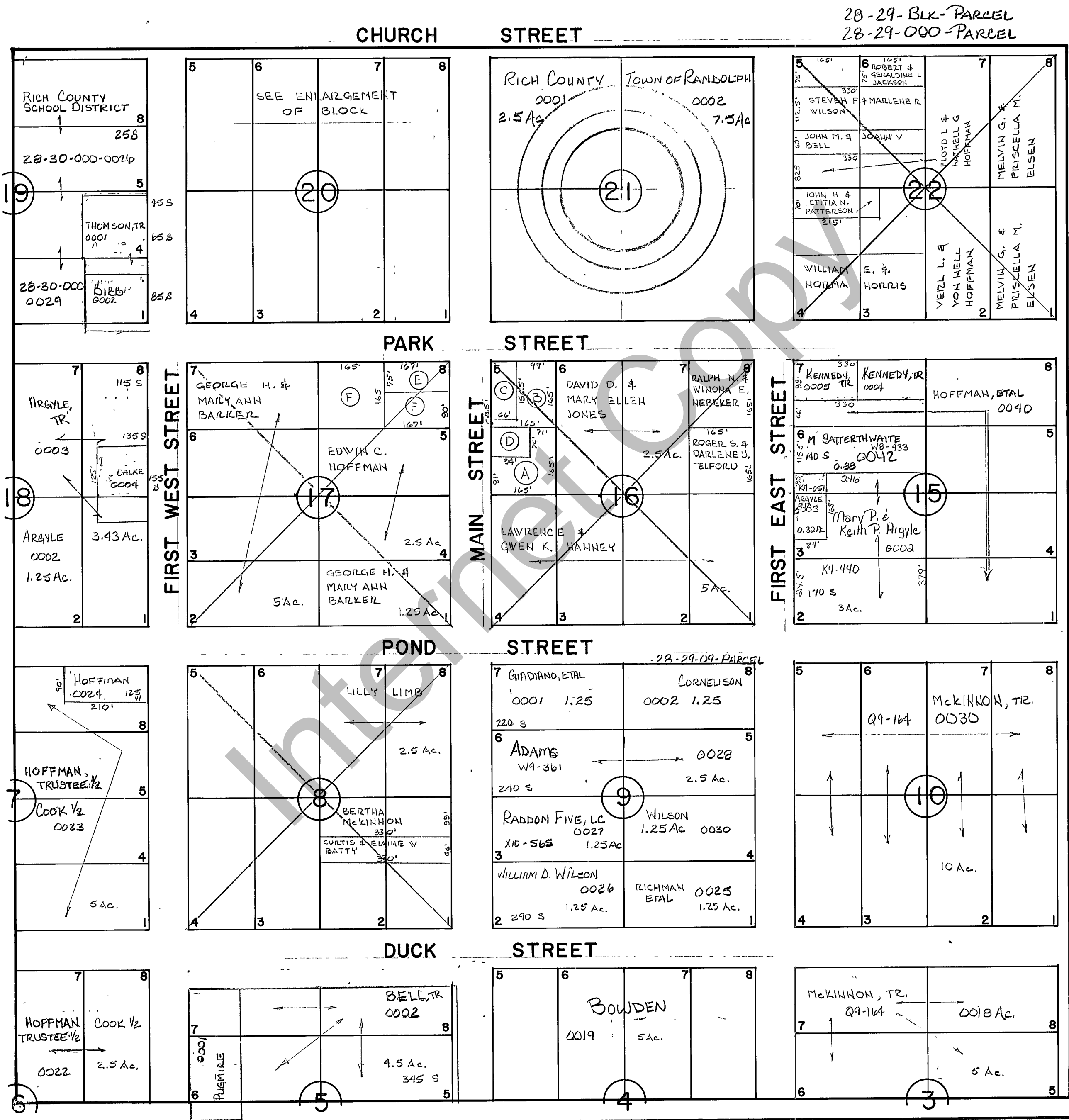

- (A) ALBERT GARY & SANDRA T. BOVEN
- (B) BERTHA MCKINNON
- (C) FLOYD L. & NATHELL G. HOFFMAN
- (D) HENRY V. & JOSEPHINE POPE (THIS DESCRIPTION IS IN ERROR)
- (E) RICHARD REX & BETTY JEAN SESSIONS JONES
- (F) GEORGE H. & MARY ANN BARKER

REVISIONS	

THIS PLAT IS MADE SOLELY FOR THE PURPOSE OF ASSISTING IN LOCATING THE LAND, AND THE RECORDER ASSUMES NO LIABILITY FOR VARIATIONS, IF ANY, WITH AN ACTUAL SURVEY.

SW 1/4 Section 29 T. 11 N. R. 7 E.	book _____ page _____
drawn by E.H.U.	date 3/18/81
scale 1" = 200'	