

RICH COUNTY

SE 1/4 SECTION 29 T. 11 N. R. 7 E. S. L. B. & M.

SCALE 1 inch = 200 feet

28-29-Blk-Parcel
28-29-000-Parcel

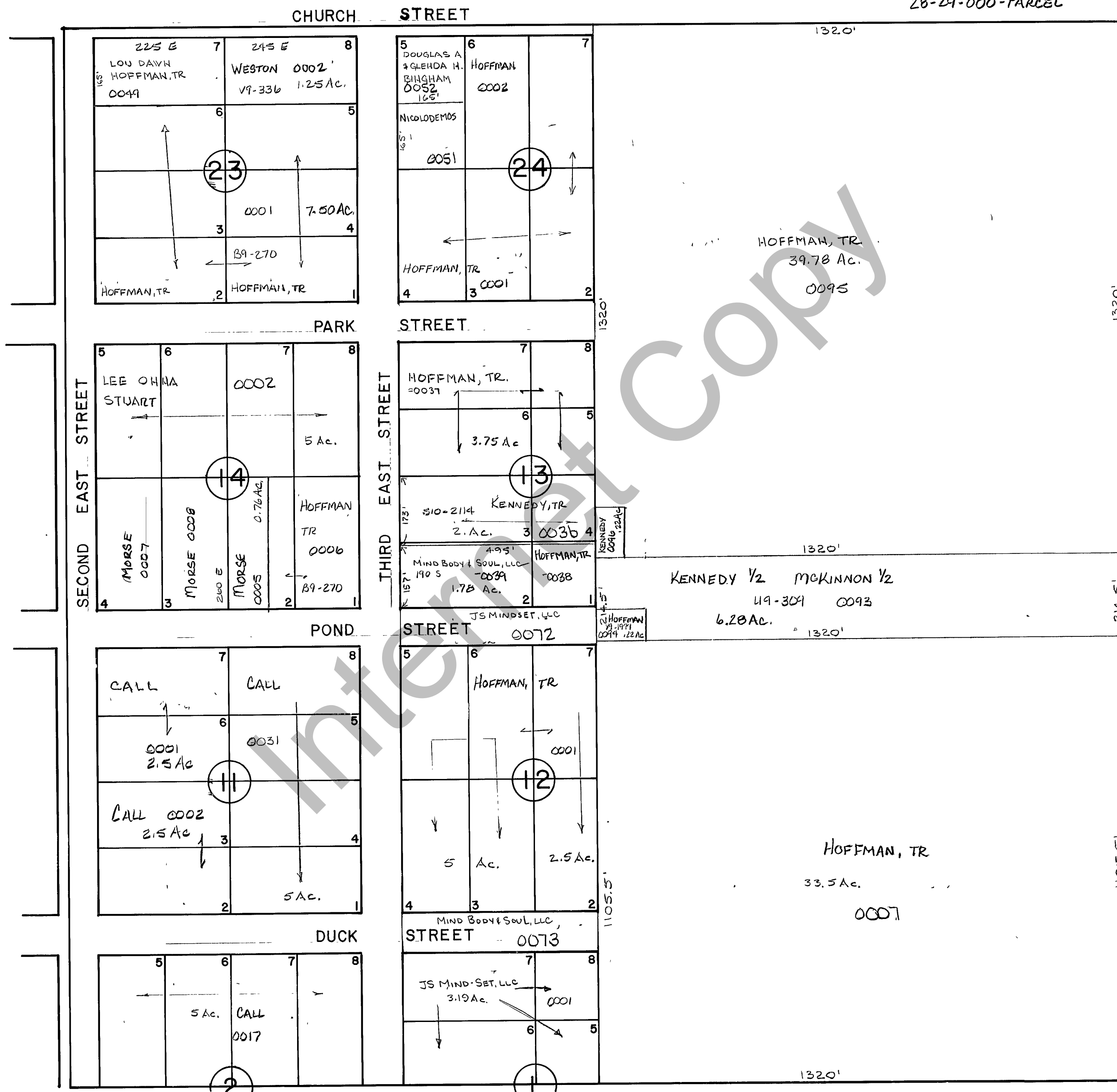

REVISIONS	

THIS PLAT IS MADE SOLELY FOR THE PURPOSE OF ASSISTING IN LOCATING THE LAND, AND THE RECORDER ASSUMES NO LIABILITY FOR VARIATIONS, IF ANY, WITH ANY MUTUAL SURVEY.

SE 1/4 Section 29 T. 11 N. R. 7 E.	book _____ page _____
drawn by B.H.U.	date 3-18-81
scale 1" = 200'	