

RICH COUNTY
 SECTION 29 T. 11 N. R. 7 E., S.L.B. & M.
 BLOCK 35

FIELD ST

28-29-000-Parcel
 28-29-350-Parcel

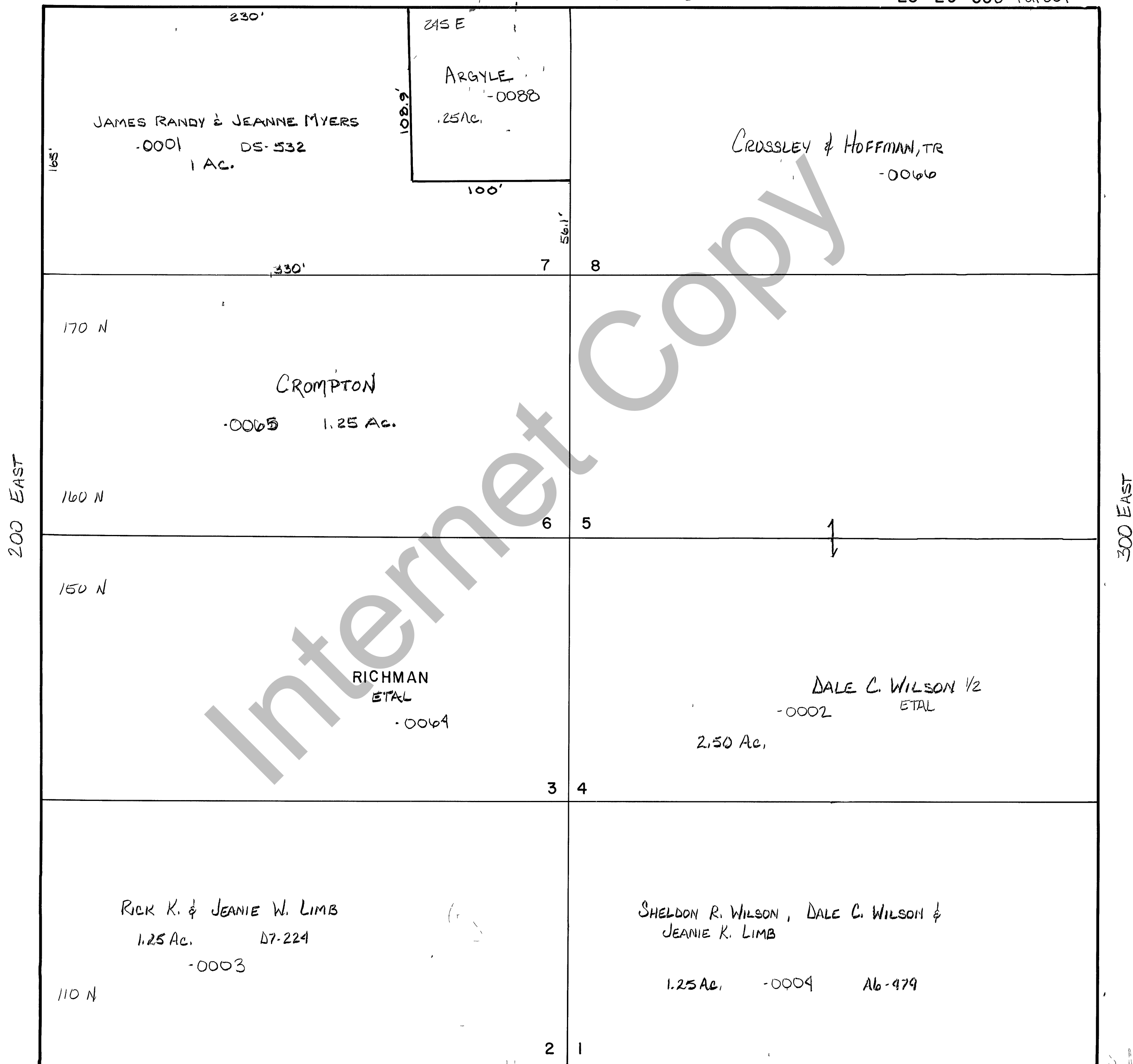

THIS PLAT IS MADE SOLELY FOR THE PURPOSE OF ASSISTING IN LOCATING THE LAND, AND THE RECORDER ASSUMES NO LIABILITY FOR VARIATIONS, IF ANY, WITH AN ACTUAL SURVEY

REVISIONS	

RANDOLPH CITY
 SURVEY BLK 35

Section 29 T. 11 N. R. 7 E.

book page