

RICH COUNTY
 PART OF SEC. 29, T. 1 N., R. 7 E., S. L. B. & M.
 BLOCK 34

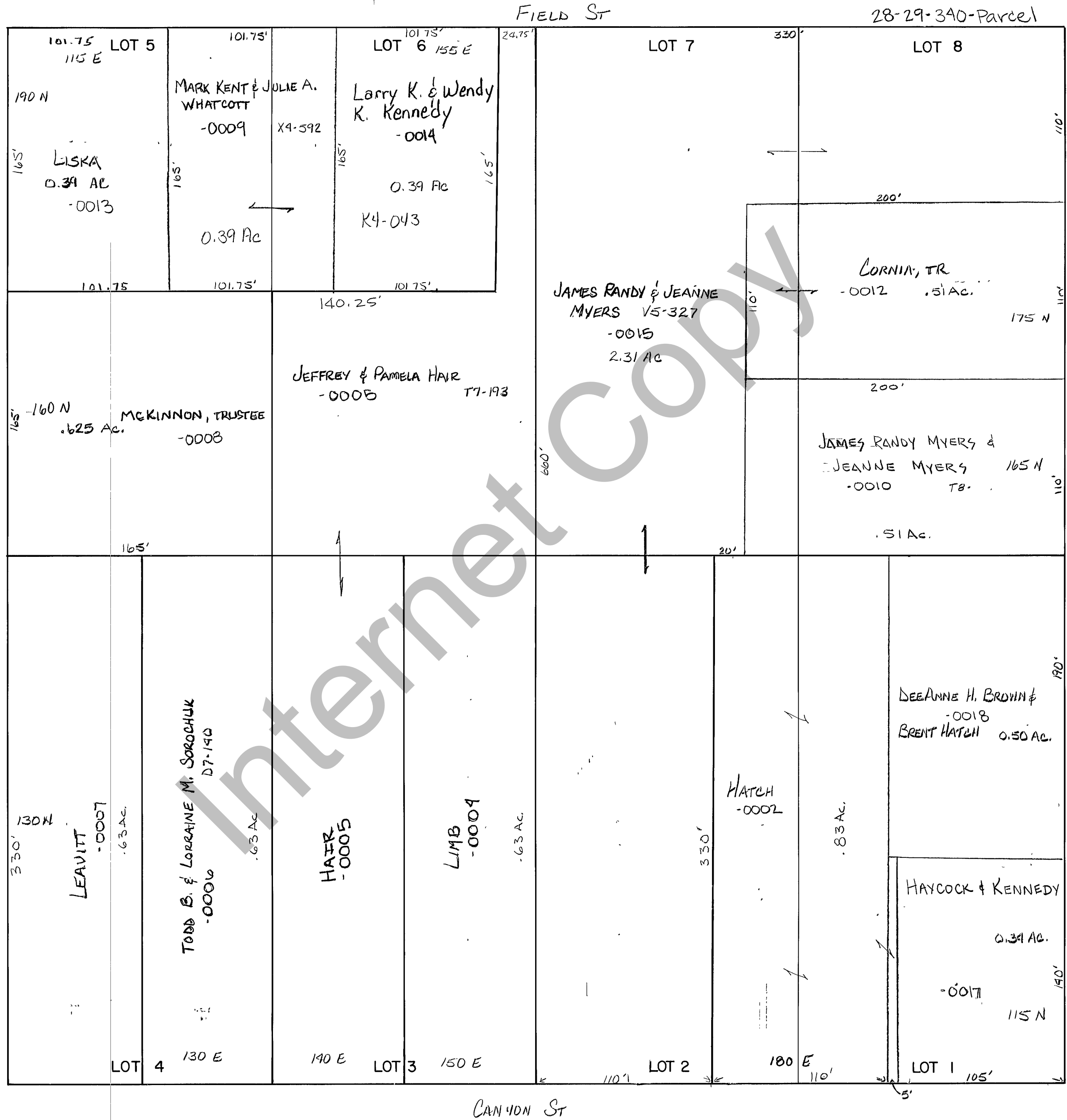

THIS PLAT IS MADE SOLELY FOR THE PURPOSE OF ASSISTING IN LOCATING THE LAND, AND THE RECORDER ASSUMES NO LIABILITY FOR VARIATIONS, IF ANY, WITH AN ACTUAL SURVEY.

REVISIONS	

RANDOLPH CITY
 SURVEY BLK 34

Section 29, T. 1 N., R. 7 E.	book	page
drawn by GP	date DEC 1978	scale 1"=50'