

RICH COUNTY
PART OF SEC. 29, T. 11 N., R. 7 E., S. L. B. & M.
BLOCK 32

FIELD ST

28-29-320-Parcel

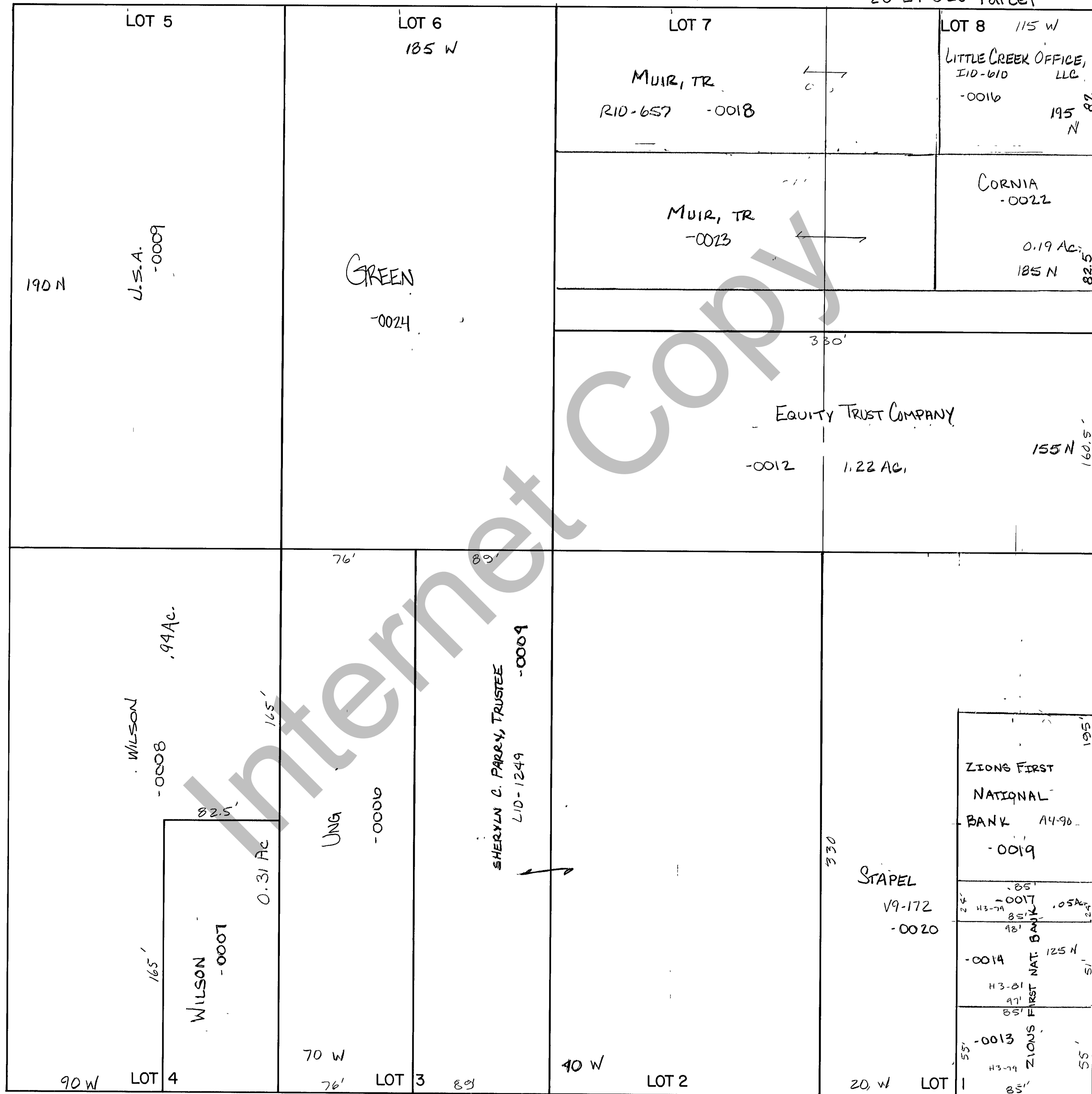

THIS PLAT IS MADE SOLELY FOR THE PURPOSE OF ASSISTING IN LOCATING THE LAND, AND THE RECORDER ASSUMES NO LIABILITY FOR VARIATIONS, IF ANY, WITH AN ACTUAL SURVEY.

REVISIONS	

RANDOLPH CITY
SURVEY BLK 32

Section 29 T. 11 N. R. 7 E

book page

drawn by GP

date DEC 1978

scale 1" = 50'