

RICH COUNTY
 PART OF SEC. 29, T.1 N., R.7 E., S.1 B. & M.

BLOCK 31

FIELD ST 28-29-310-Parcel

FOR THIS AREA SEE PART OF SEC. 30'

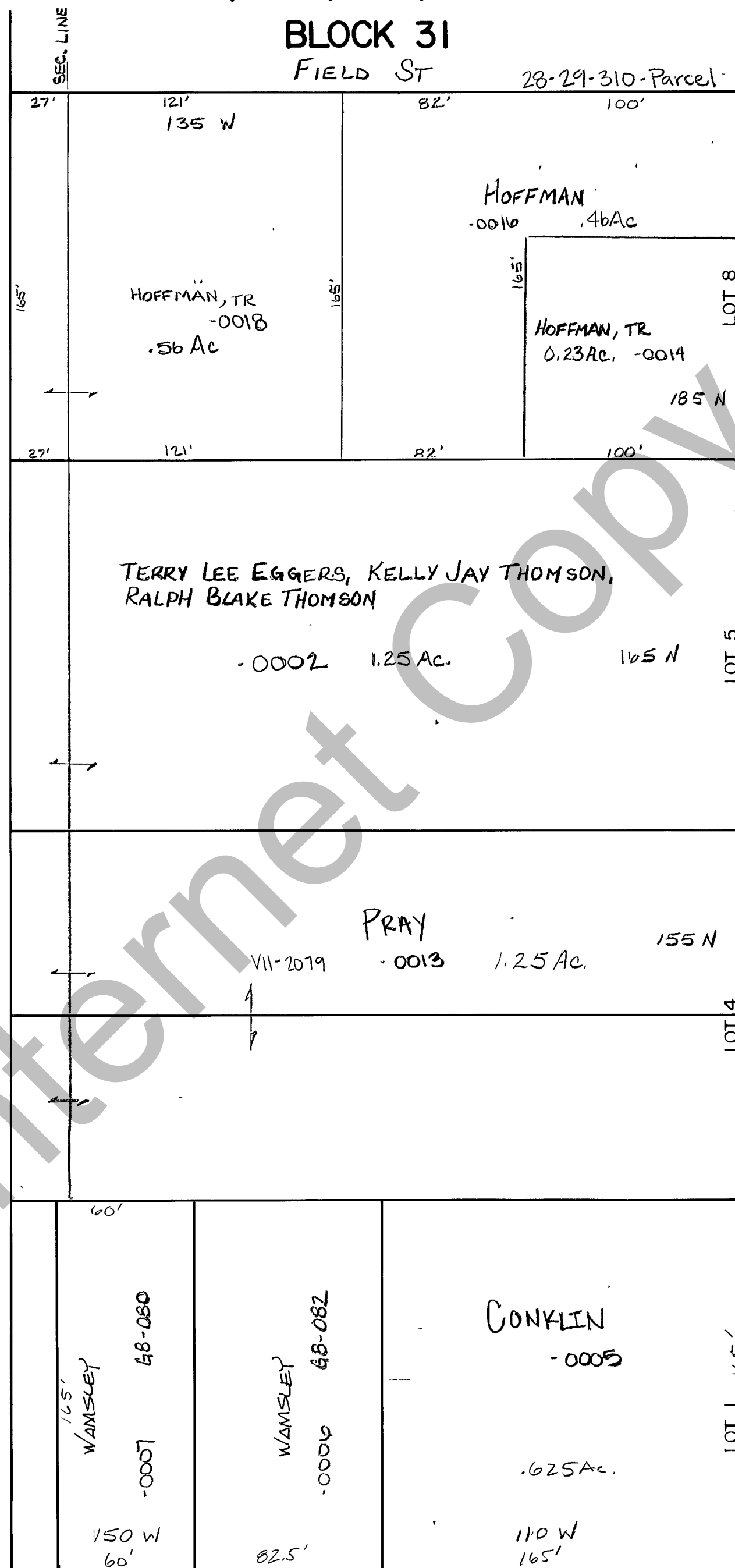

100 WEST

CANYON ST

THIS PLAT IS MADE SOLELY FOR THE PURPOSE OF ASSISTING IN LOCATING THE LAND, AND THE RECORDER ASSUMES NO LIABILITY FOR VARIATIONS, IF ANY, WITH AN ACTUAL SURVEY.

REVISIONS	

RANDOLPH CITY SURVEY
 BLOCK 31

Section 29 T.1 N. R.7 E.

drawn by GP

date DEC 1978

book page

scale 1" = 50'