

RICH COUNTY
PART OF SEC. 29, T. 11N., R. 7E., S.L.B. & M.
BLOCK 29

CANYON ST

28-29-290-Parcel

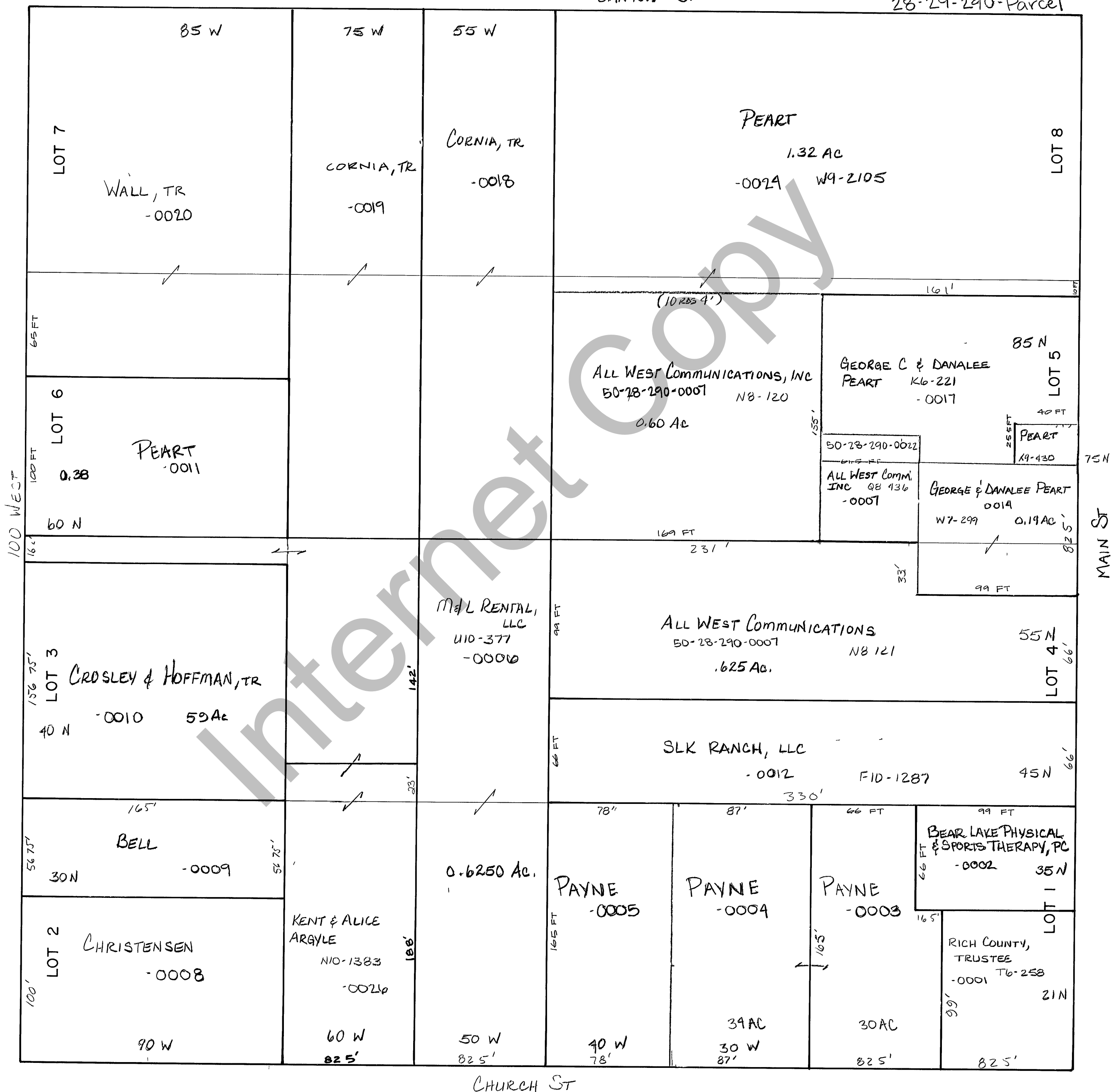

THIS PLAT IS MADE SOLELY FOR THE PURPOSE OF ASSISTING IN LOCATING THE LAND, AND THE RECORDER ASSUMES NO LIABILITY FOR VARIATIONS, IF ANY, WITH AN ACTUAL SURVEY.

REVISIONS	

RANDOLPH CITY SURVEY BLK 29

Section 29 T 11N R 7E

drawn by GEK date DEC 1978

book page

scale 1" = 50'