

RICH COUNTY
 PART OF SEC. 29, T.11N., R.7E., S.L.B. & M.
 BLOCK 27

28-29-270-Parcel

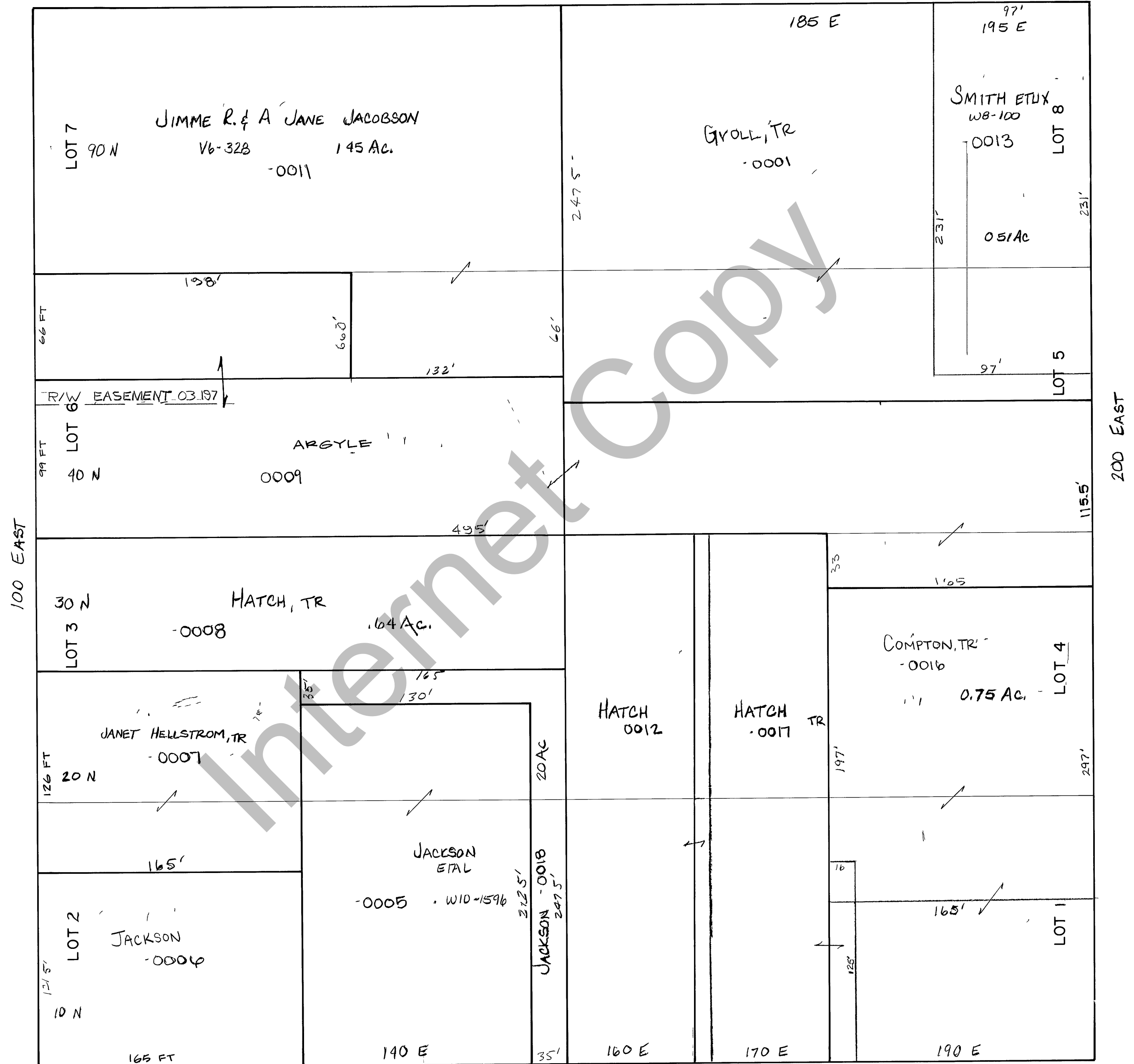

THIS PLAT IS MADE SOLELY FOR THE PURPOSE OF ASSISTING IN LOCATING THE LAND AND THE RECORDER ASSUMES NO LIABILITY FOR VARIATIONS, IF ANY, WITH AN ACTUAL SURVEY.

REVISIONS		

RANDOLPH CITY
 SURVEY BLK 27

Section 29 T 11N R 7E	book	page
drawn by GEK	date DEC 1978	scale 1" = 50'