

RICH COUNTY
 PART OF SEC. 29, T. 11 N., R. 7 E., S. 1 B & M.
 BLOCK 22 CHURCH ST

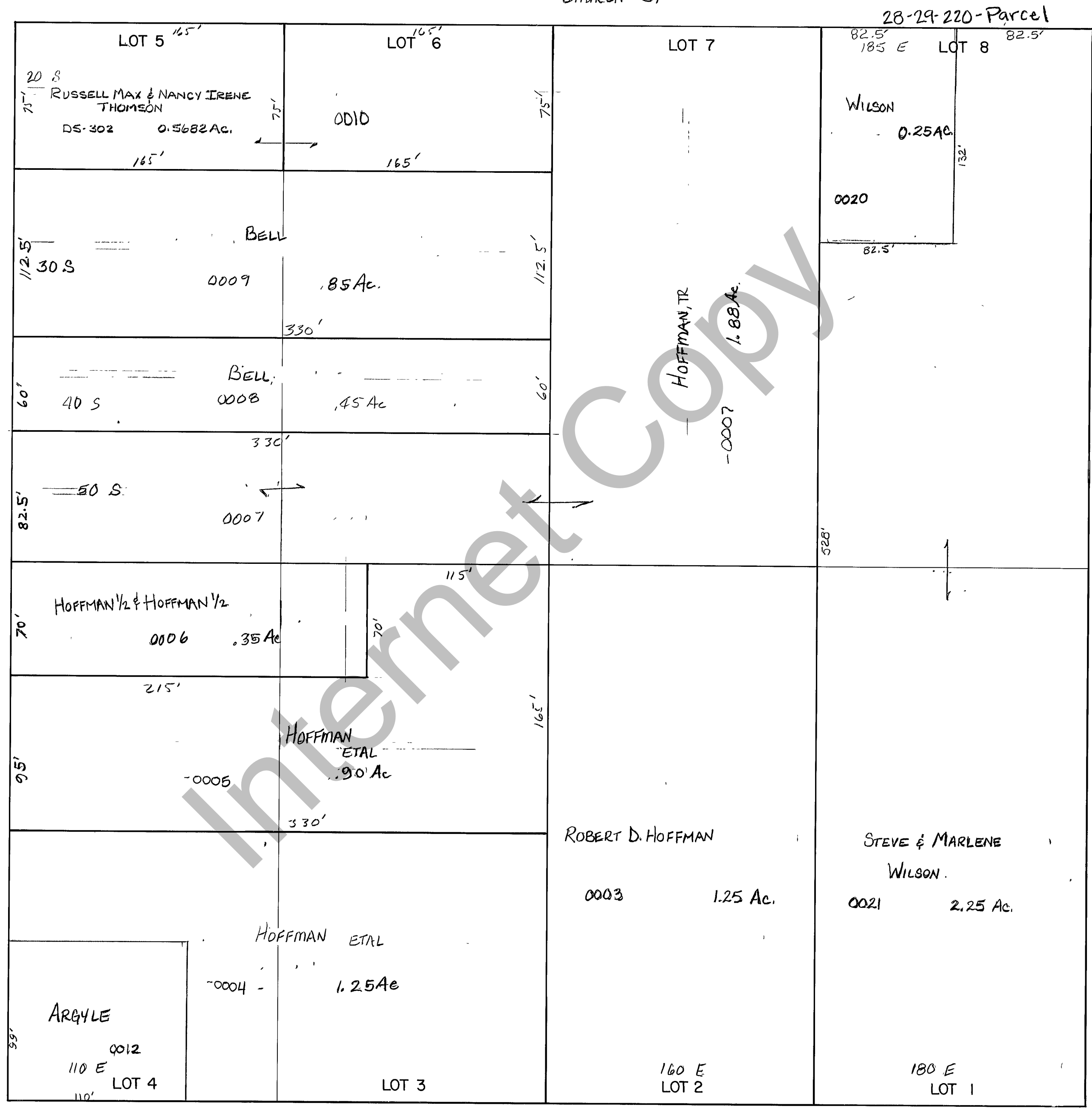

THIS PLAT IS MADE SOLELY FOR THE PURPOSE OF ASSISTING IN LOCATING THE LAND, AND THE RECORDER ASSUMES NO LIABILITY FOR VARIATIONS, IF ANY, WITH AN ACTUAL SURVEY.

REVISIONS		

RANDOLPH CITY
 SURVEY BLK 22

Section 29 T. 11 N. R. 7 E

book page

drawn by GP

date DEC 1978

scale 1"=50'