

RICH COUNTY
 PART OF SEC. 29, T.11N., R.7E., S.L.B.&M.
 BLOCK 20

CHURCH ST

28-29-200-Parcel

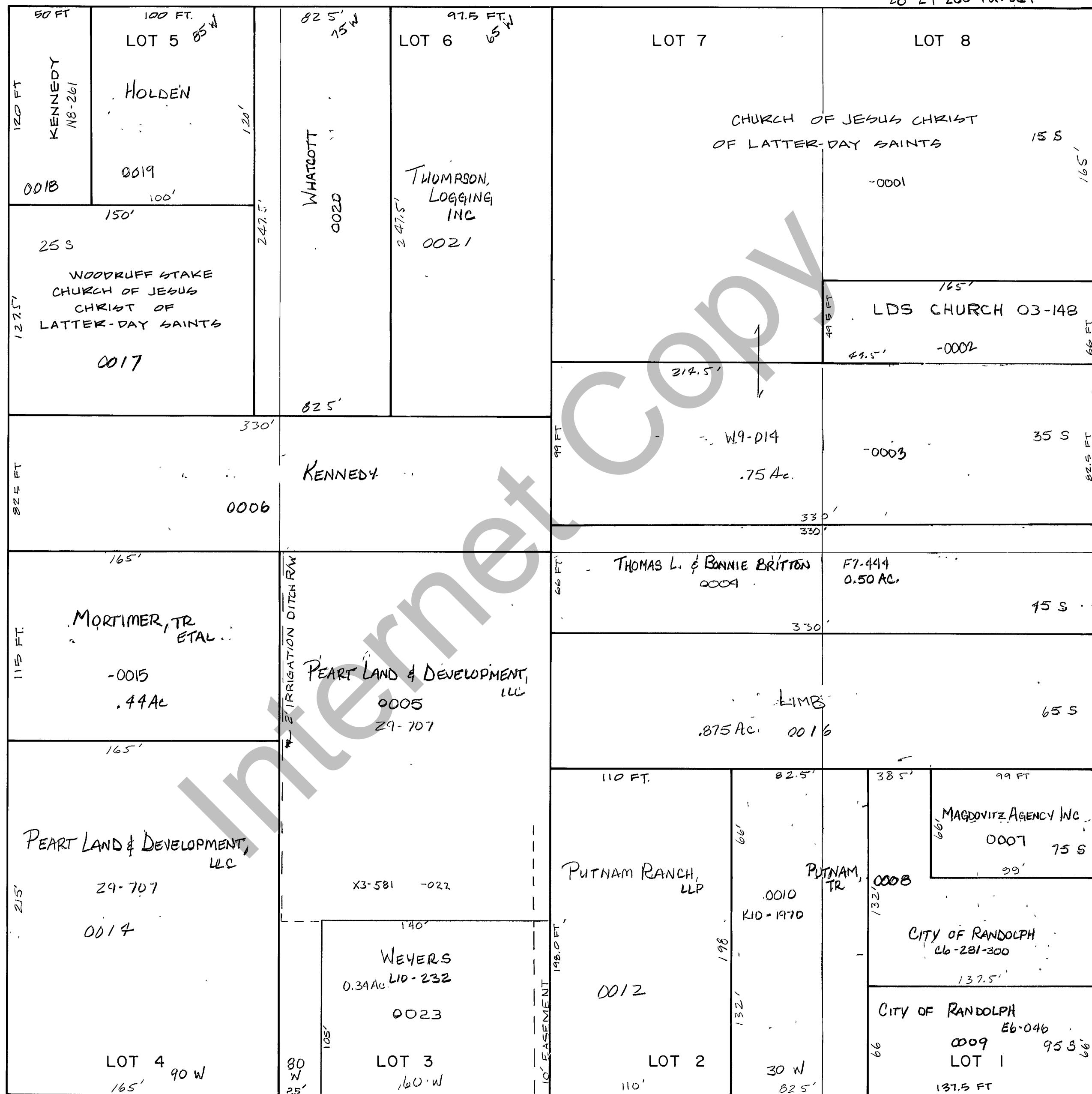

PARK ST

THIS PLAT IS MADE SOLELY FOR THE PURPOSE OF ASSISTING IN LOCATING THE LAND, AND THE RECORDER ASSUMES NO LIABILITY FOR VARIATIONS, IF ANY, WITH AN ACTUAL SURVEY.

REVISIONS	

RANDOLPH CITY
 SURVEY . BLK 20

Section 29 T. 11N. R. 7E.

book page

drawn by GEK date DEC 1978

scale 1" = 50"