

PART OF SEC. 29, T.11N., R.7E., S.L.B.&M.
 RICH COUNTY

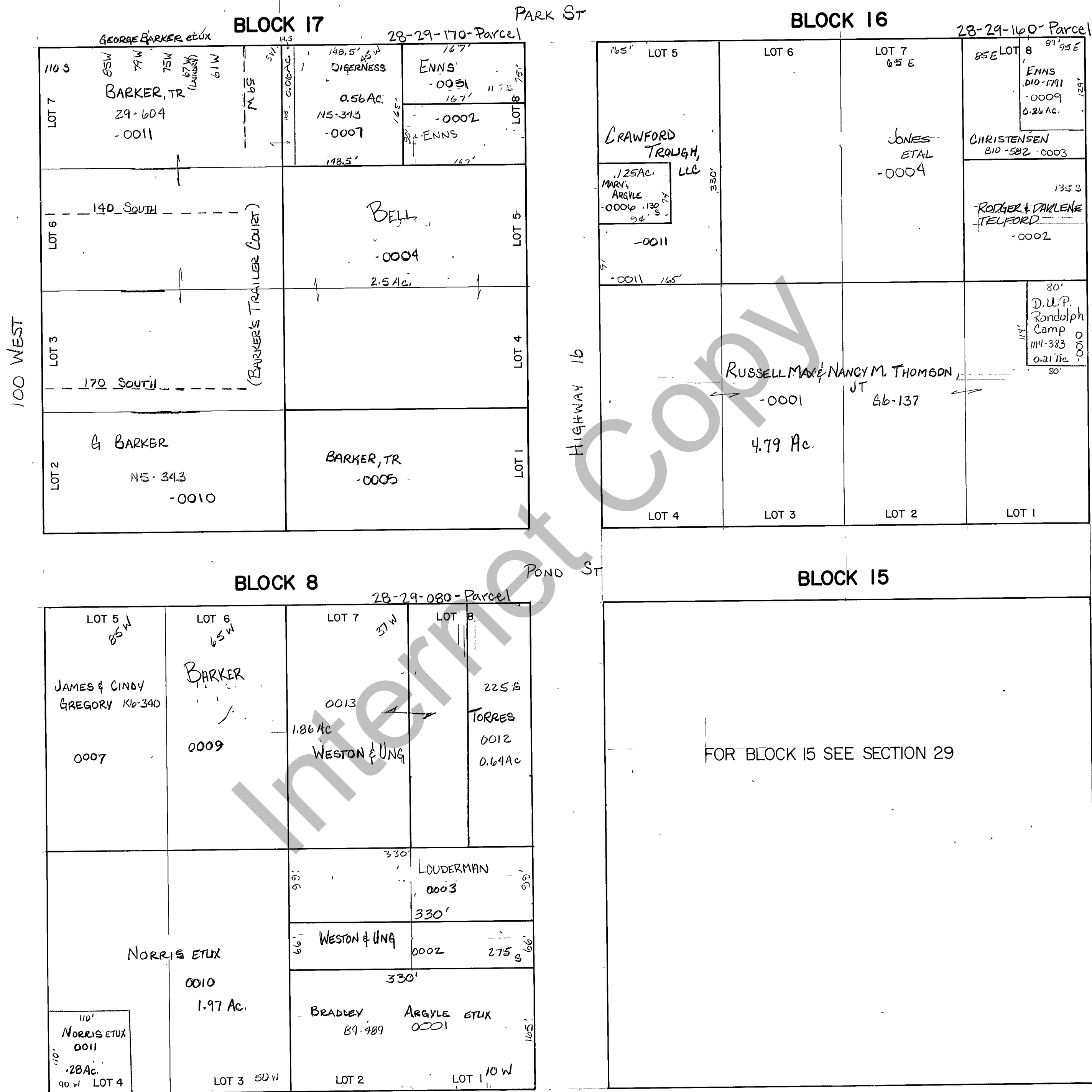

THIS PLAT IS MADE SOLELY FOR THE PURPOSE OF ASSISTING IN LOCATING THE LAND, AND THE RECORDER ASSUMES NO LIABILITY FOR VARIATIONS, IF ANY, WITH AN ACTUAL SURVEY.

REVISIONS	

RANDOLPH CITY SURVEY
 BLKS. 8, 16, & 17

Section 29 T. 11N. R. 7E.
 drawn by GP date DEC 1978

book _____ page _____
 scale 1" = 100'