

RICH COUNTY

SECTION 20, T.11N., R.7E., S.L.B.&M.

28-20-000-Parcel

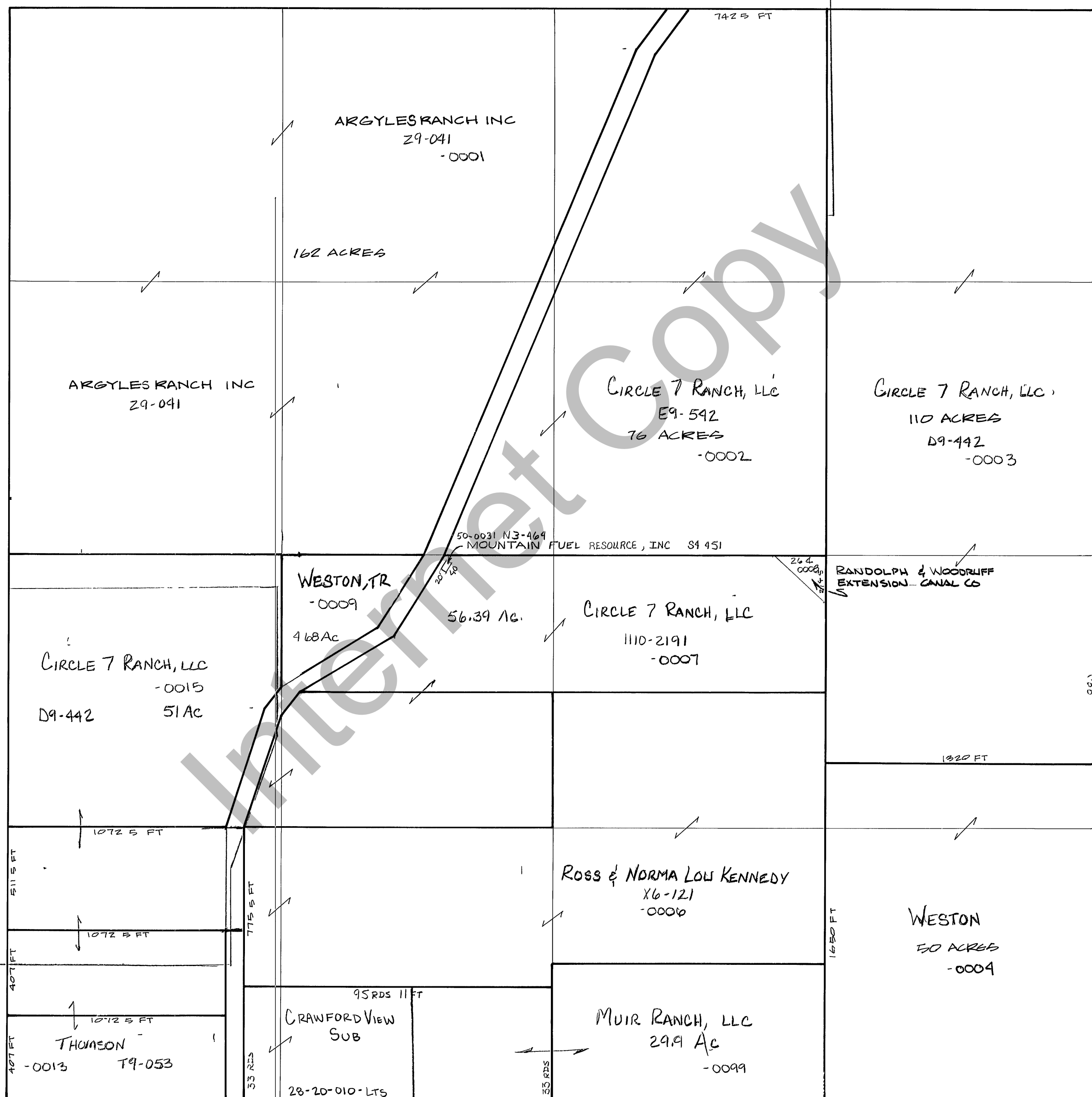

REVISIONS		

THIS PLAT IS MADE SOLELY FOR THE PURPOSE OF ASSISTING IN LOCATING THE LAND, AND THE RECORDER ASSUMES NO LIABILITY FOR VARIATIONS, IF ANY, WITH AN ACTUAL SURVEY

Section 20 T 11N R 7E		book	page
drawn by GEK	date DEC 1978		
		scale 1" = 400'	