

RICH COUNTY
 SECTION 20, T. 10 N. R. 7 E., S.L.B. & M.

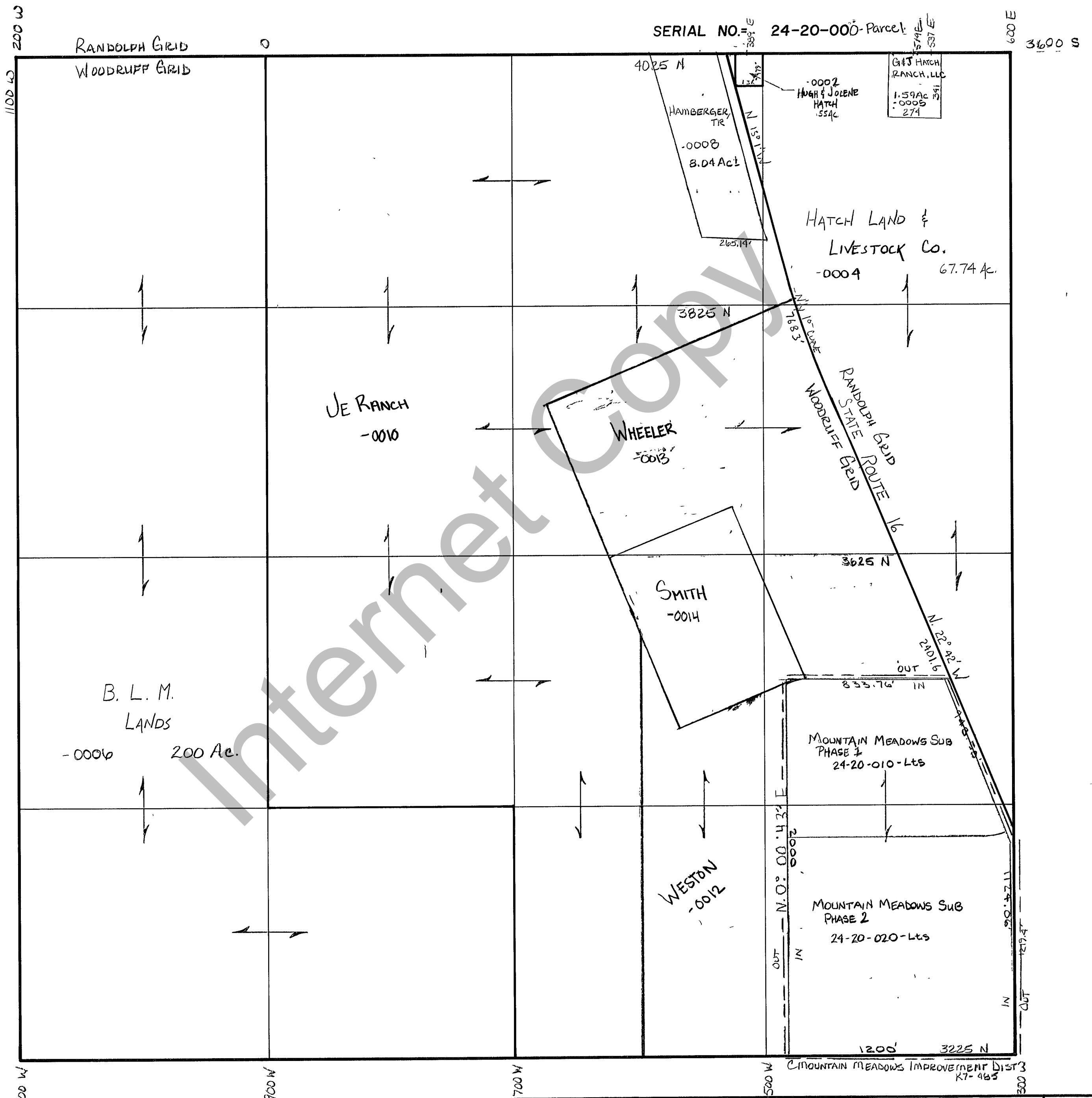

REVISIONS		THIS PLAT IS MADE SOLELY FOR THE PURPOSE OF ASSISTING IN LOCATING THE LAND, AND THE RECORDER ASSUMES NO LIABILITY FOR VARIATIONS, IF ANY, WITH AN ACTUAL SURVEY.	Section <u>20 T. 10 N. R. 7 E</u>		book page

T.M.S.

drawn by DW date 11-79 scale 1" = 400'