

RICH COUNTY
 SECTION 16 T 9 N R 7 E, SLB&M
 BLOCK 40

300 SOUTH

19-16-400-PARCEL
 19-16-000-PARCEL

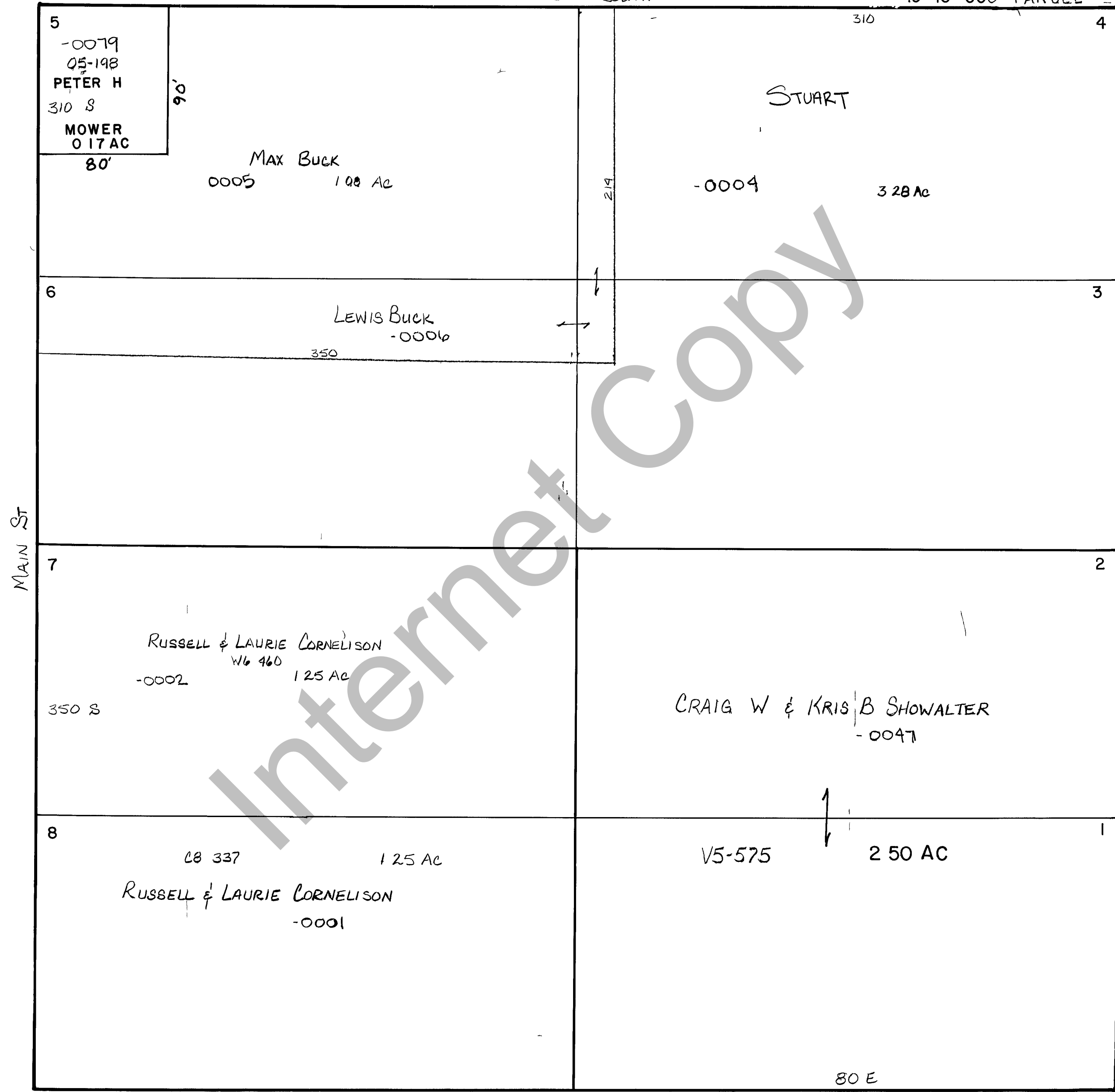

THIS PLAT IS MADE SOLELY FOR THE PURPOSE OF ASSISTING IN LOCATING THE LAND AND THE RECORDER ASSUMES NO LIABILITY FOR VARIATIONS, IF ANY WITH AN ACTUAL SURVEY

REVISIONS		

WOODRUFF CITY
 SURVEY BLK 40

Section 16 T 9 N R 7 E
 drawn by DE date 5-82

book page
 scale 1" = 50'