

RICH COUNTY  
SECTION 16, T 9 N, R 7 E, SLB & M  
BLOCK 33

19-16-000-PARCEL

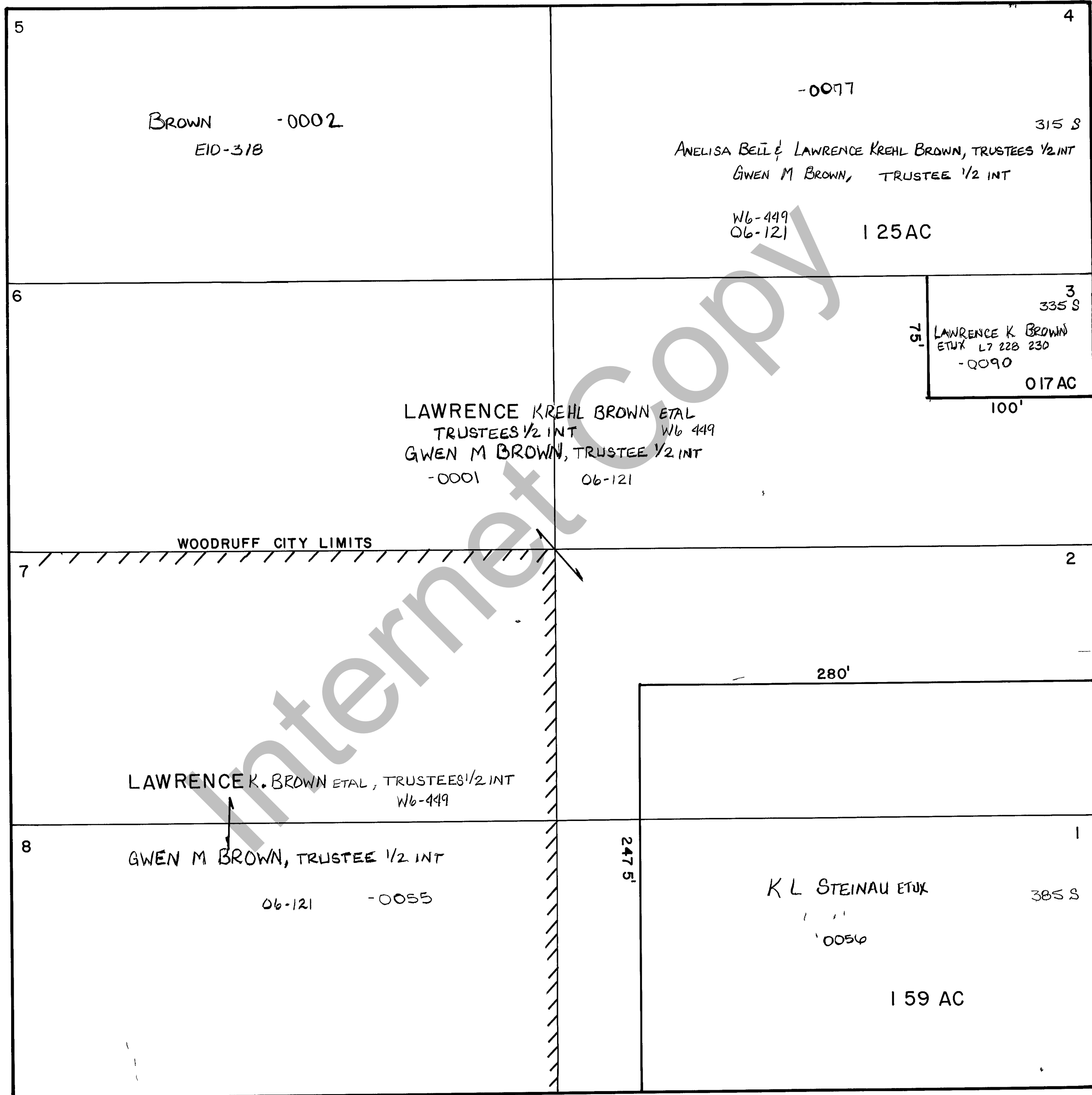

THIS PLAT IS MADE SOLELY FOR THE PURPOSE OF ASSISTING IN LOCATING THE LAND AND THE RECORDER ASSUMES NO LIABILITY FOR VARIATIONS OF ANY WITH AN ACTUAL SURVEY

REVISIONS		

WOODRUFF CITY  
SURVEY BLK 33

Section 16 T 9 N R 7 E

drawn by DE date 5-82

book page

scale 1" = 50'