

PART OF SEC 16, T 9N, R 7E, S 1 B & M
 RICH COUNTY

BLOCK 16

19-16-160 PARCEL

100 NORTH

BLOCK 9

19-16-090-PARCEL

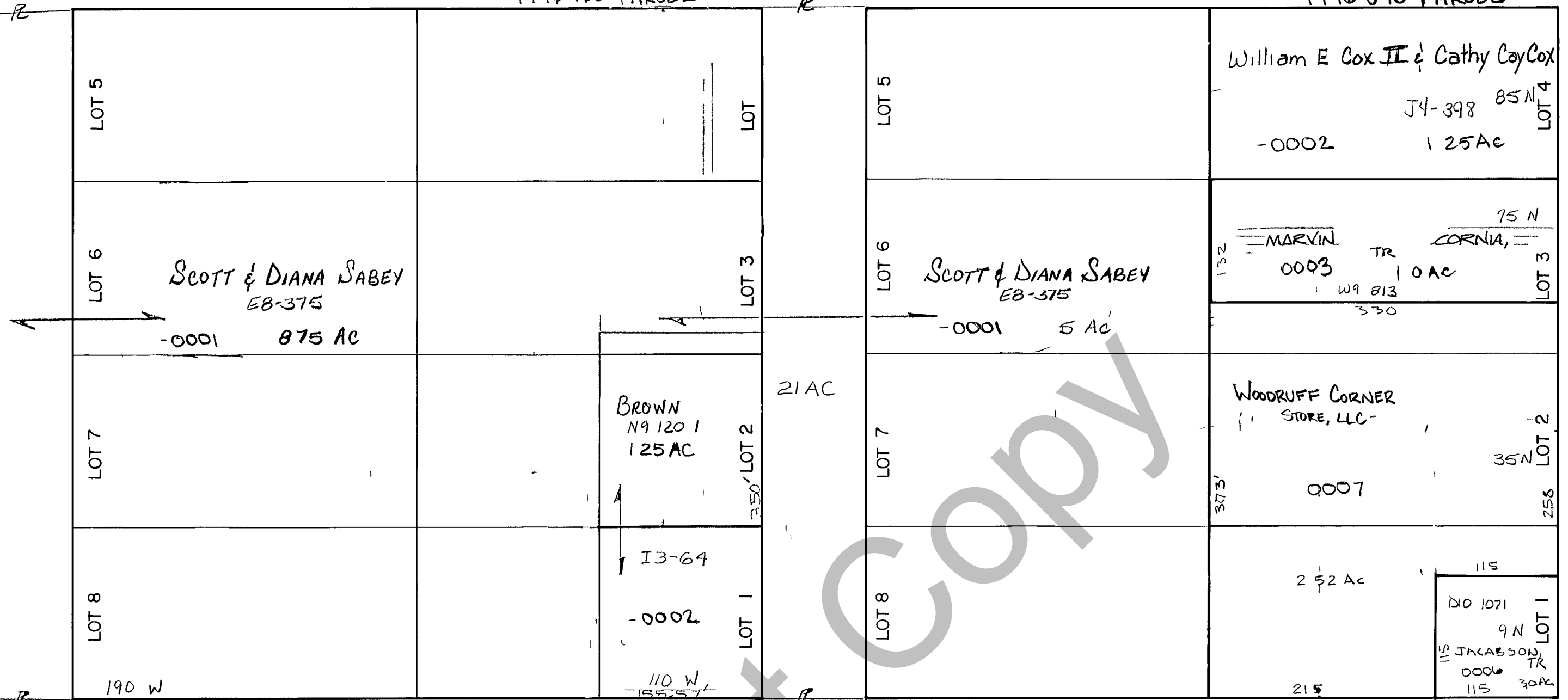

BLOCK 15

19-16-15-PARCEL

MONTE CRISTO HWY

CENTER ST

BLOCK 10

19-16-100 PARCEL

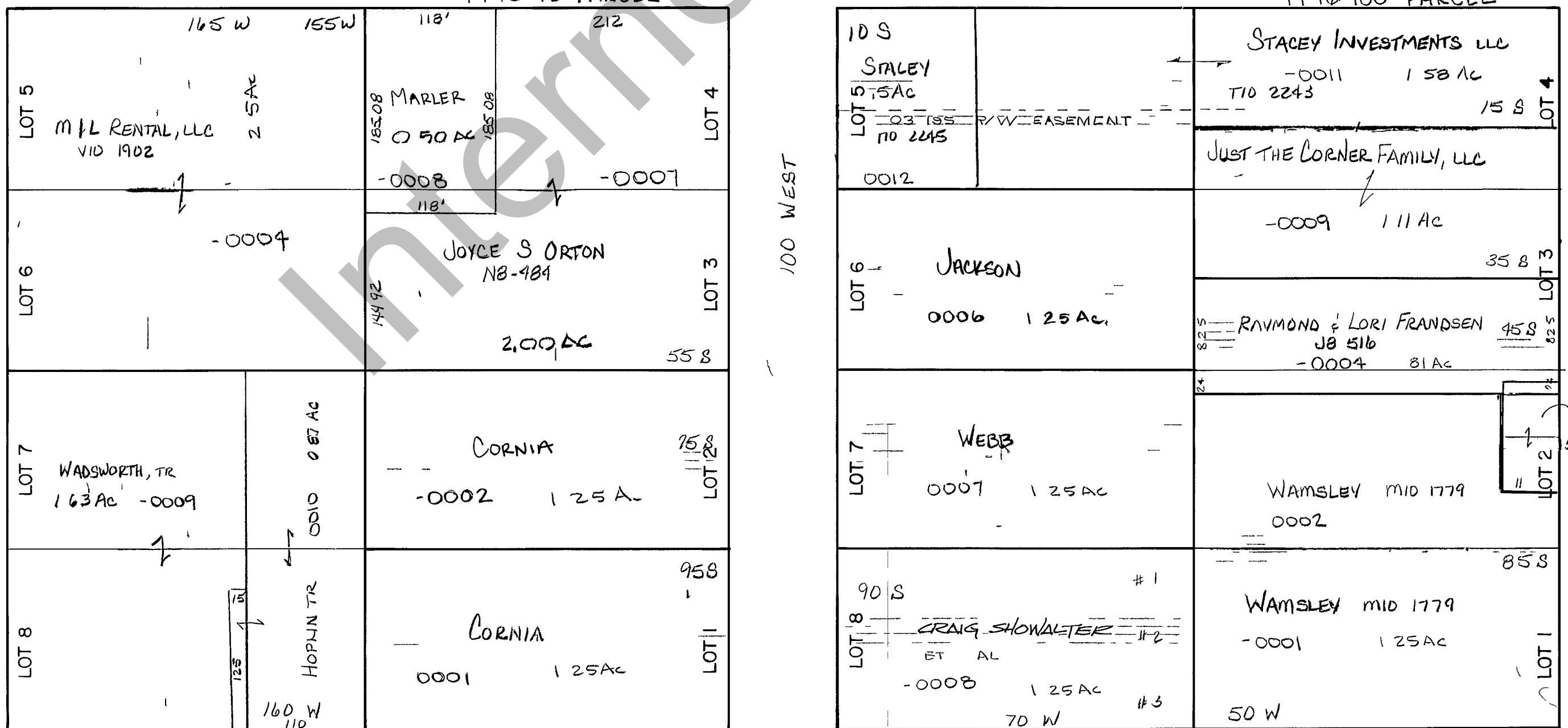

100 SOUTH

THIS PLAT IS MADE SOLELY FOR THE PURPOSE OF ASSISTING IN LOCATING THE LAND AND THE RECORDS AS SUMES NO LIABILITY FOR VARIATIONS, IF ANY, WITH AN ACTUAL SURVEY.

REVISIONS

WOODRUFF CITY SURVEY
 BLKS 9,10,15,&16

Section 16 T 9N R 7E

drawn by GP

date JAN 1979

book page

scale 1" = 100'

MAIN ST