

RICH COUNTY
 PART OF SEC 16, T 9N, R 7E, S L B & M
 BLOCK 4

100 North

SERIAL NO = 19-16-040-PARCEL

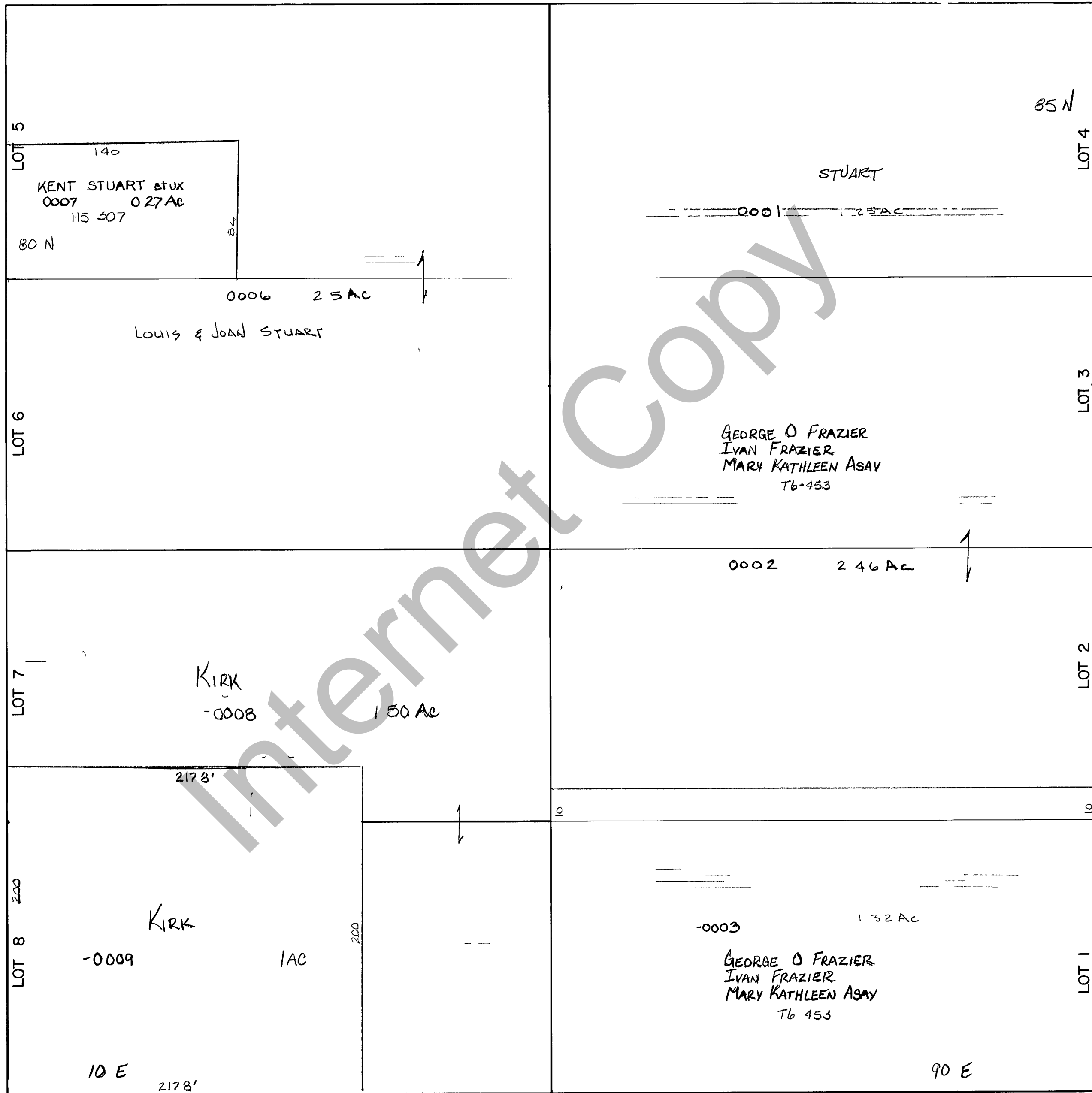

THIS PLAT IS MADE SOLELY FOR THE PURPOSE OF ASSISTING IN LOCATING THE LAND AND THE RECORDER ASSUMES NO LIABILITY FOR VARIATIONS, IF ANY, WITH AN ACTUAL SURVEY.

REVISIONS		

WOODRUFF CITY
 SURVEY BLK 4

Section 16 T 9N R 7E

book page

drawn by GP

date JAN 1979

scale 1" = 50'