

RICH COUNTY
 PART OF SEC 16, T 9N, R 7E, S L B & M
 BLOCK 3

SERIAL NO = 19-16-030-PARCEL

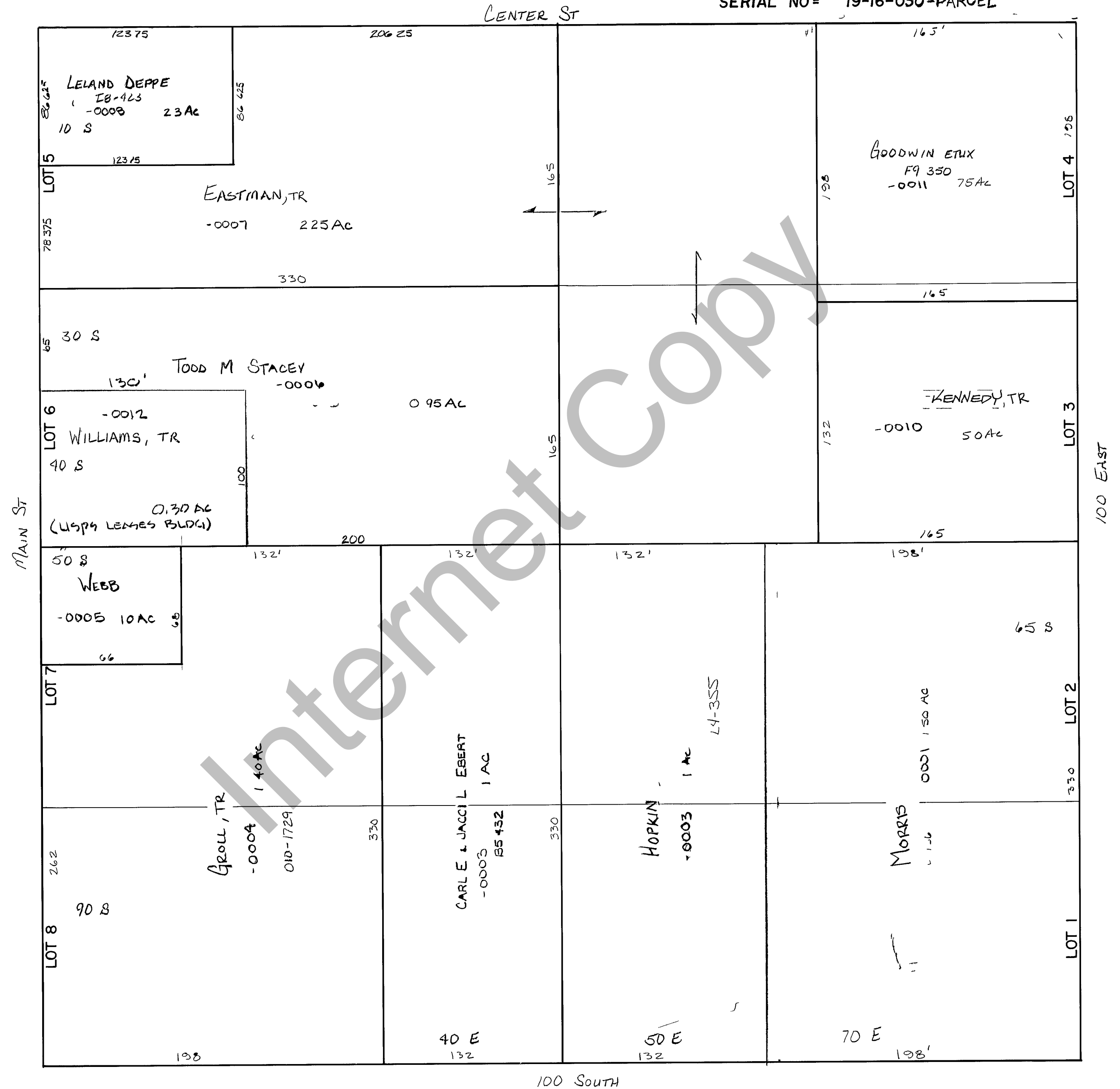

THIS PLAT IS MADE SOLELY FOR THE PURPOSE OF ASSISTING IN LOCATING THE LAND AND THE RECORDER ASSUMES NO LIABILITY FOR VARIATIONS, IF ANY WITH AN ACTUAL SURVEY

REVISIONS	

WOODRUFF CITY
 SURVEY BLK 3

Section 16 T 9N R 7E	book	page
drawn by GP	date JAN 1979	scale 1" = 50'