

PHASE 2
THE VILLAGE AT LIGHTHOUSE POINTE PLANNED RESIDENTIAL UNIT COMUNITY
 LOCATED IN THE SOUTHEAST QUARTER OF SECTION 33, TOWNSHIP 14 NORTH, RANGE 5 EAST, SALT LAKE BASE AND MERIDIAN,
 GARDEN CITY, RICH COUNTY, UTAH, JANUARY 2022

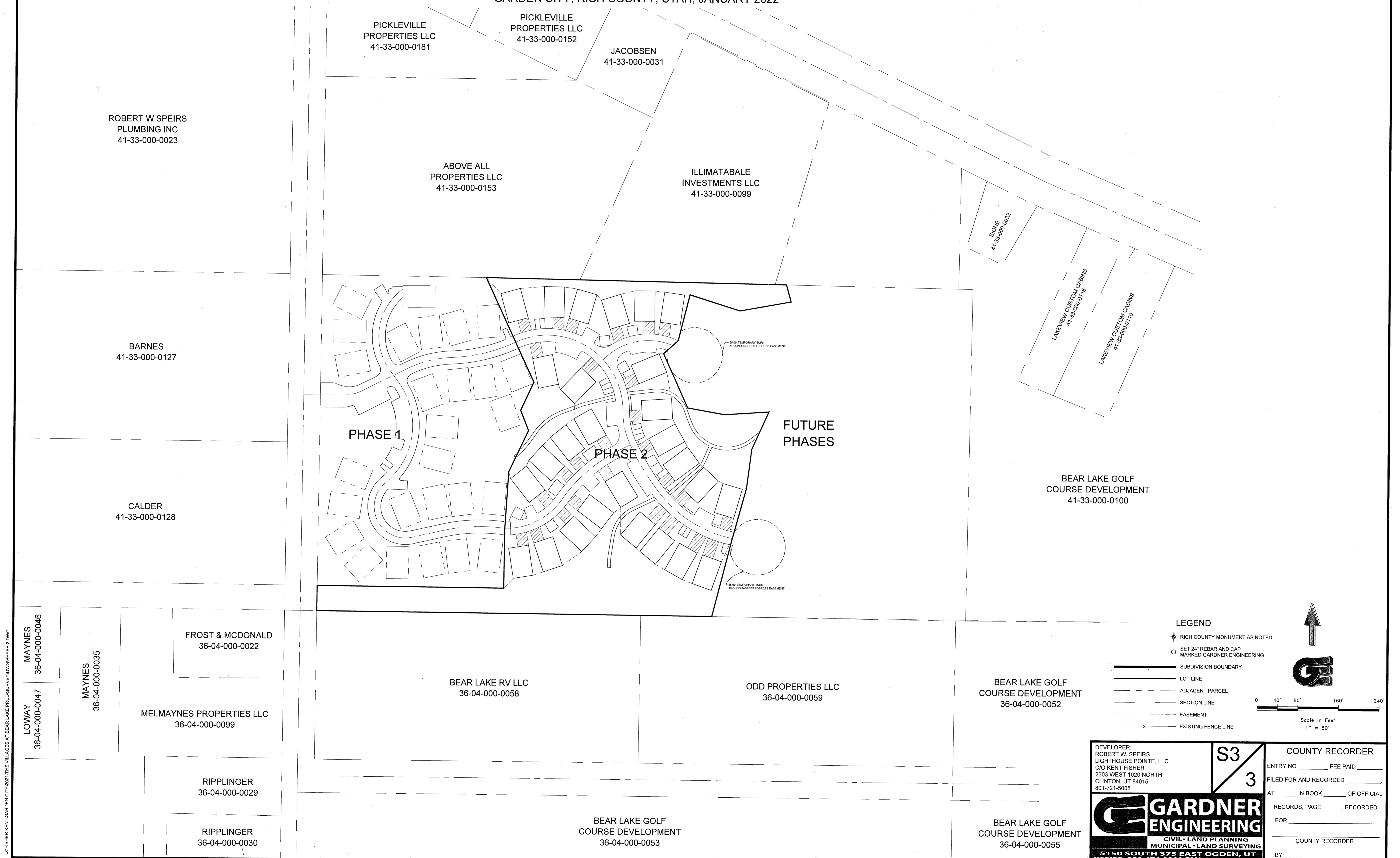

C:\FISHER\KENT\GARDEN CITY\2022\THE VILLAGES AT BEAR LAKE\PROJ\SURVEY\DWG\PHASE 2.DWG

DEVELOPER: ROBERT W. SPEIRS LIGHTHOUSE POINTE, LLC C/O KENT FISHER 2303 WEST 1020 NORTH CLINTON, UT 84015 801-721-5008	S3 <hr/> 3	COUNTY RECORDER ENTRY NO. _____ FEE PAID _____ FILED FOR AND RECORDED _____ AT _____ IN BOOK _____ OF OFFICIAL RECORDS, PAGE _____, RECORDED FOR _____ COUNTY RECORDER BY: _____
	CIVIL • LAND PLANNING MUNICIPAL • LAND SURVEYING 5150 SOUTH 375 EAST OGDEN, UT OFFICE: 801.476.0202 FAX: 801.476.0066	