

**SURVEYOR'S CERTIFICATE**

I, LOUIS C. HICKMAN do hereby certify that I am a Registered Civil Engineer, and/or Land Surveyor, and that I hold Certificate No. 1784, as prescribed under the laws of the State of Utah. I further certify that by authority of the Owners, I have made a survey of the tract of land shown on this plat and described below, and have subdivided said tract of land into lots and streets, hereafter to be known as "TRIANGLE ESTATES" and that the same has been correctly surveyed and staked on the ground as shown on this plat.

COURSE	DIST.	BOUNDARY DESCRIPTION	REMARKS
			PART OF THE SOUTHWEST QUARTER OF SECTION 16, TOWNSHIP 14 NORTH, RANGE 5 EAST OF THE SALT LAKE BASE AND MERIDIAN DESCRIBED AS FOLLOWS:
			BEGINNING AT A POINT IN THE WEST RIGHT OF WAY LINE OF U.S. HIGHWAY NUMBER 89, SAID POINT BEING 1173.6 FEET EAST AND 1032.2 FEET SOUTH OF THE WEST QUARTER CORNER OF SAID SECTION 16 AND RUNNING THENCE
S0°34'W	760.5'		TO A POINT OF RECORD 700.0 FEET EAST AND 50.0 FEET NORTH OF THE SOUTHWEST CORNER OF SAID SECTION 16, THENCE
S89°15'E	374.75'		THENCE
N0°45'E	8.3'		THENCE
S88°29'13"E	256.83'		TO THE WEST RIGHT OF WAY LINE OF SAID HIGHWAY THENCE NORTHWESTERLY IN SAID WEST LINE OF HIGHWAY 89 FOLLOWING A CURVE TO THE LEFT HAVING A DELTA OF 24°00'06" AND A 1004.0 FOOT RADIUS
N44°20'W	420.50'		THENCE;
	575.0'		TO THE POINT OF BEGINNING. CONTAINING 6.09 ACRES.

NOVEMBER 2, 1973  
DATE

*Louis C. Hickman*  
LOUIS C. HICKMAN #1784

**OWNER'S DEDICATION**

Know all men by these presents that we, the undersigned owner (s) of the above described tract of land, having caused same to be subdivided into lots and streets to be hereafter known as the

TRIANGLE ESTATES

do hereby dedicate for perpetual use of the public all parcels of land shown on this plat as intended for Public use.

In witness whereof, we have hereunto set our hands this 30<sup>th</sup> day of NOVEMBER A.D. 1973

*John D. Wells*  
*W. Mack Thornburg*  
*Lyle A. Thornburg*

**ACKNOWLEDGMENT**

STATE OF UTAH, County of SALT LAKE } S.S.

On the 30<sup>th</sup> day of NOVEMBER A.D. 1973, personally appeared before me, the undersigned Notary Public, in and for said County of SALT LAKE in said State of Utah, the signer(s) of the above Owner's dedication, \_\_\_\_\_ in number, who duly acknowledged to me that THEY signed it freely and voluntarily and for the uses and purposes therein mentioned.

MY COMMISSION EXPIRES 8-13-74

*Singer Leller*  
NOTARY PUBLIC  
RESIDING IN SALT LAKE COUNTY

SALT LAKE BASE & MERIDIAN

# TRIANGLE ESTATES

A SUBDIVISION OF PART OF SECTION 16, TOWNSHIP 14 NORTH, RANGE 5 EAST OF SALT LAKE BASE AND MERIDIAN

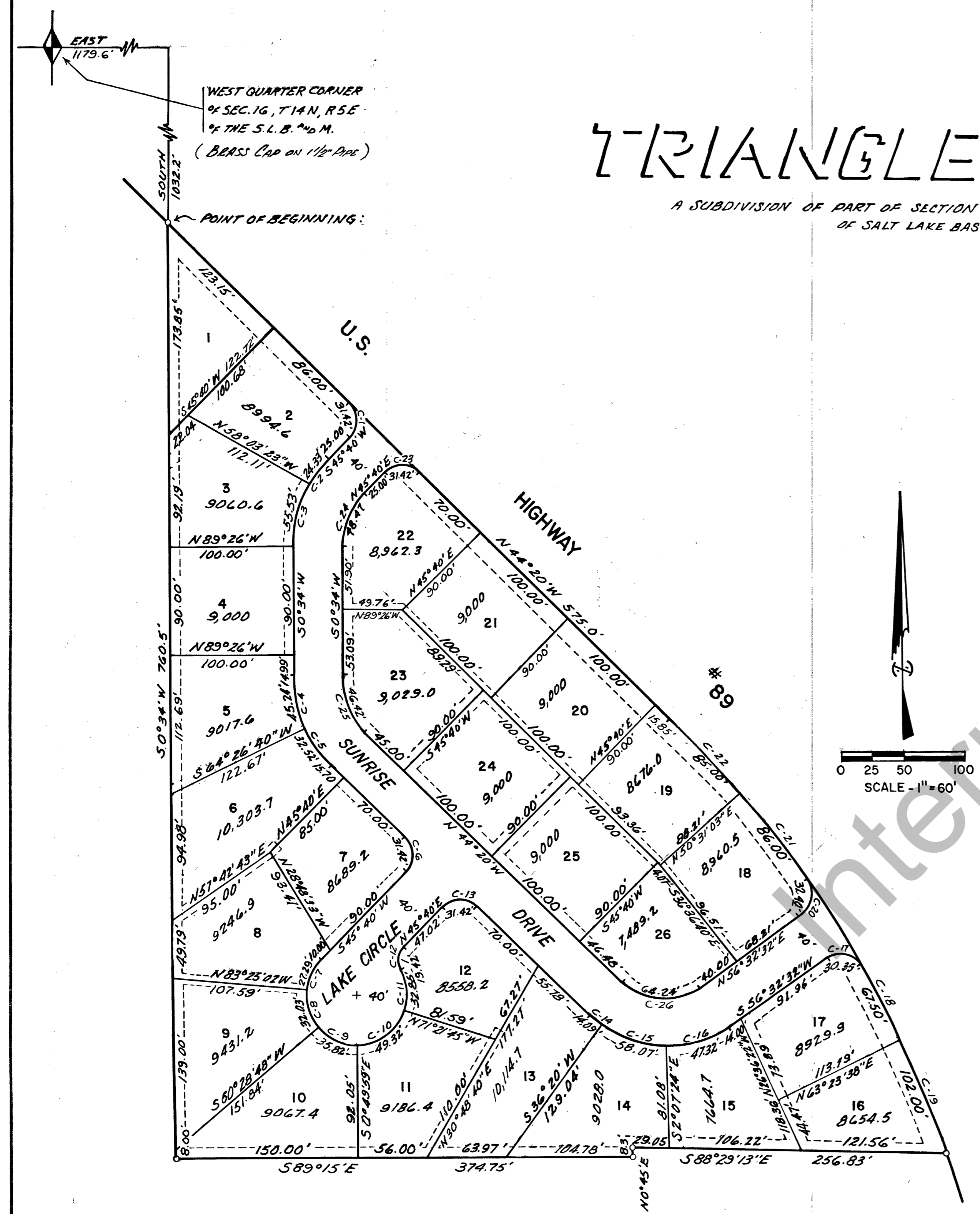

NOTE:  
 --- 1/6" --- ALONG HIGHWAY  
 --- 1/8" --- UTILITY EASEMENTS  
 --- 1/8" --- ALL OTHER EASEMENTS  
 0000.0 LOT AREA - SQ. FT.

CURVE	RADIUS	DELTA	TANGENT	LENGTH
C-1	20.0'	90°00'00"	20.0'	31.42'
C-2	101.58'	13°43'23"	24.33'	24.33'
C-3	101.58'	31°23'37"	55.53'	55.53'
C-4	99.23'	26°07'20"	45.24'	45.24'
C-5	99.23'	18°46'40"	32.52'	32.52'
C-6	20.0'	90°00'00"	20.0'	31.42'
C-7	40.0'	39°05'02"	27.29'	27.29'
C-8	40.0'	46°06'10"	32.03'	32.03'
C-9	40.0'	51°18'47"	35.02'	35.02'
C-10	40.0'	70°39'49"	49.32'	49.32'
C-11	40.0'	47°23'23"	32.85'	32.85'
C-12	15.0'	74°11'31"	19.42'	19.42'
C-13	20.0'	90°00'00"	20.0'	31.42'
C-14	86.52'	12°28'18"	14.09'	14.09'
C-15	86.52'	35°19'06"	50.07'	50.07'
C-16	86.52'	31°20'24"	47.32'	47.32'
C-17	18.61'	93°27'12"	19.77'	30.35'
C-18	1004.0'	3°51'07"	67.50'	67.50'
C-19	1004.0'	5°49'15"	102.0'	102.0'
C-20	19.61'	91°07'42"	20.0'	32.40'
C-21	1004.0'	4°53'45"	86.0'	86.0'
C-22	1004.0'	4°51'05"	85.0'	85.0'
C-23	20.0'	90°00'00"	20.00'	31.42'
C-24	61.58'	45°06'00"	25.57'	48.47'
C-25	59.23'	44°54'00"	24.47'	46.42'
C-26	46.52'	79°07'28"	38.43'	64.24'

BOARD OF HEALTH APPROVED THIS <u>7</u> DAY OF <u>December</u> A.D. 1973 <i>Willard K Hill</i> WILLARD K HILL	CITY COMMISSION APPROVED BY THE GARDEN CITY COUNCIL THIS <u>3</u> DAY OF <u>DEC.</u> A.D. 1973. <i>Walter S. Hill</i> MAYOR <i>Lowell Hillborn</i> CLERK	COUNTY SURVEYORS CERTIFICATE I, GEORGE L. WALKER, JR., DULY REPRESENTING VALLEY ENGINEERING, INC., LOGAN, UTAH, WHICH IS RETAINED BY AGREEMENT AS RICH COUNTY ENGINEER/SURVEYOR, DO HEREBY CERTIFY THAT THIS MAP IS APPROVED FOR FILING WITH THE COUNTY RECORDER OF RICH COUNTY, UTAH, THIS <u>30</u> DAY OF <u>JANUARY</u> A.D. 1974. <i>George L. Walker Jr.</i> GEORGE L. WALKER JR. NO. 3374	RECORDED # STATE OF UTAH, COUNTY OF <u>Rich</u> RECORDER AND FILED AT THE REQUEST OF <u>Mack Thornburg</u> DATE <u>2/1/74</u> TIME <u>4:45 P.M.</u> BOOK <u>J 2</u> PAGE <u>642</u> <u>5.45</u> FEE <u>Jesse B. Jessup</u> RECORDER
---	---	---	--