

Scale 1" = 50'

MEANDER CORNER
SEC. 19 & 30
(ORIGINAL STONE)
POINT OF BEGINNING

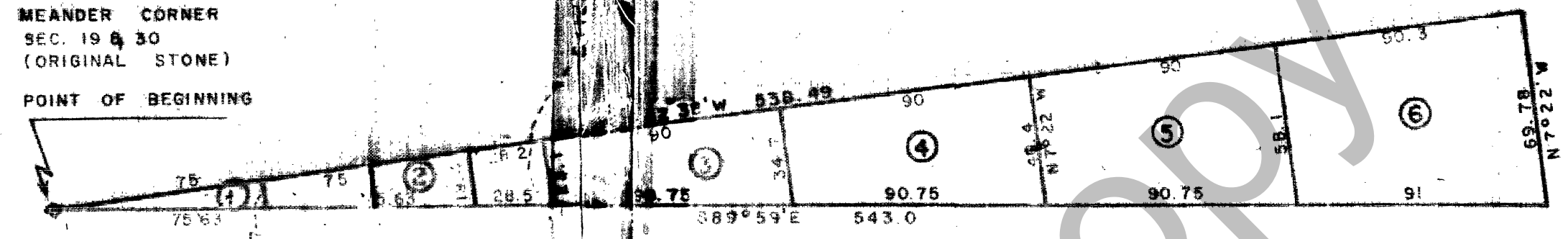

BEAR LAKE

SURVEYOR'S CERTIFICATE

I, Russell I. Alley do hereby certify that I am a Registered Professional Engineer and Land Surveyor and that I hold Certificate NO. 1067 as prescribed under the laws of the State of Utah. I further certify that by authority of the owners, I have made a survey of the tract of land shown on this plat and described below, and have subdivided said tract of land into lots, hereafter to be known as SOUTH SHORE a subdivision and that same has been surveyed and staked as shown. Originally LOT 51 SIDDOWAY SUBDIVISION

Russell I. Alley

OWNER'S DEDICATION

Know all men by these presents that we the undersigned owners of the below described tract of land having caused same to be divided into lots and access road hereafter known as the

SOUTH SHORE — SUBDIVISION

do hereby dedicate for perpetual use of the public the parcel of land shown on this plat as intended for Public use. In witness whereof we have hereunto set our hand this 26 day of January AD, 1959

John M. Melhot
G. Richard Condie

COUNTY COMMISSION APPROVAL & ACCEPTANCE

PRESENTED TO THE BOARD OF RICH COUNTY COMMISSIONERS THIS DAY OF July AD, 1959 AT WHICH TIME THIS SUBDIVISION WAS APPROVED AND ACCEPTED.

ATTEST Russell Satterthwaite
CHAIRMAN, BD. OF RICH CO. COMM.

BOUNDARY DESCRIPTION		
COURSE	DIST.	REMARKS
		Beginning at the MC between Sec. 19 & 30 which bears N89°59'W 1407.8' from the 1/4 COR. Sec's 19 & 30 T. 13 N., R. 6 E., Salt Lake B&M and proceeding
S 89° 59' E	543.0	Ft.; Thence
N 7° 22' W	69.78	Ft.; Thence
S 82° 38' W	538.49	Ft. To point of beginning containing 0.43 Acre M or L
		Originally LOT 51 SIDDOWAY SUBD.

STATE OF UTAH
COUNTY OF SALT LAKE

On the 8th day of April 1959 personally appeared before me the undersigned Notary Public, G. Richard Condie, one of the signers of the above Owners Dedication, who acknowledged that he signed it voluntarily for the purposes mentioned.

BEAR LAKE

My Commission Expires Edward J. Whitney Notary Public
Nov. 9, 1959 Residing in Salt Lake City

ACKNOWLEDGMENT

STATE OF California S. S.
COUNTY OF San Francisco

On the 26 day of January AD, 1959 personally appeared before me the undersigned NOTARY PUBLIC the signers of the above OWNERS DEDICATION who acknowledged that they signed it voluntarily for the purposes mentioned.

MY COMMISSION EXPIRES January 4, 1963 Luella Crespi NOTARY PUBLIC

RECORDED

STATE OF UTAH, COUNTY OF RICH
RECORDED AND FILED

DATE 7/31/59 TIME 1:30 BOOK 2 PAGE 131

FEE Anna B. Jessop
RICH COUNTY RECORDER