

Table with 5 columns: CURVE LTR., ARC, LOW CHORD, DELTA, and AREA. It lists curve data for various lots, including arc lengths, low chord distances, and delta angles.

ACKNOWLEDGEMENT STATE OF UTAH COUNTY OF SALT LAKE... Personally appeared before me the undersigned Notary Public in and for the County of Salt Lake in said State of Utah, David L. Gillette, Director and Frank E. Moss, Jr., Secretary of Sweetwater Park, a Utah Corporation...

OWNERS DEDICATION Now all be by these presents that the undersigned owners of the described tract of land having caused same to be subdivided into lots and streets to be hereafter known as Omega Subdivision No. 3 Amendment, do hereby file said subdivision without dedication of streets, alleys, common areas, or other public places...

NOTES: 1. ALL LOTS HAVE A MINIMUM FRONTAGE OF 80 FEET ON THE 90 FOOT SETBACK LINE.

- 2. ALL LOTS HAVE A 10 FOOT UTILITIES EASEMENT ON ALL BACK AND SIDE LOT LINES.
- 3. ALL BUILDINGS CONSTRUCTED ON ANY LOT SHALL WE SET BACK A MINIMUM OF 30 FEET FROM THE FRONT LOT LINE AND NO CLOSER THAN 10 FEET FROM THE SIDE LOT LINES.
- 4. ALL AREAS LABELED "COMMON" WILL BE USED AS SPECIFIED IN THE DECLARATION OF RESTRICTIVE COVENANTS FOR OMEGA SUBDIVISION NO. 3 AMENDMENT.

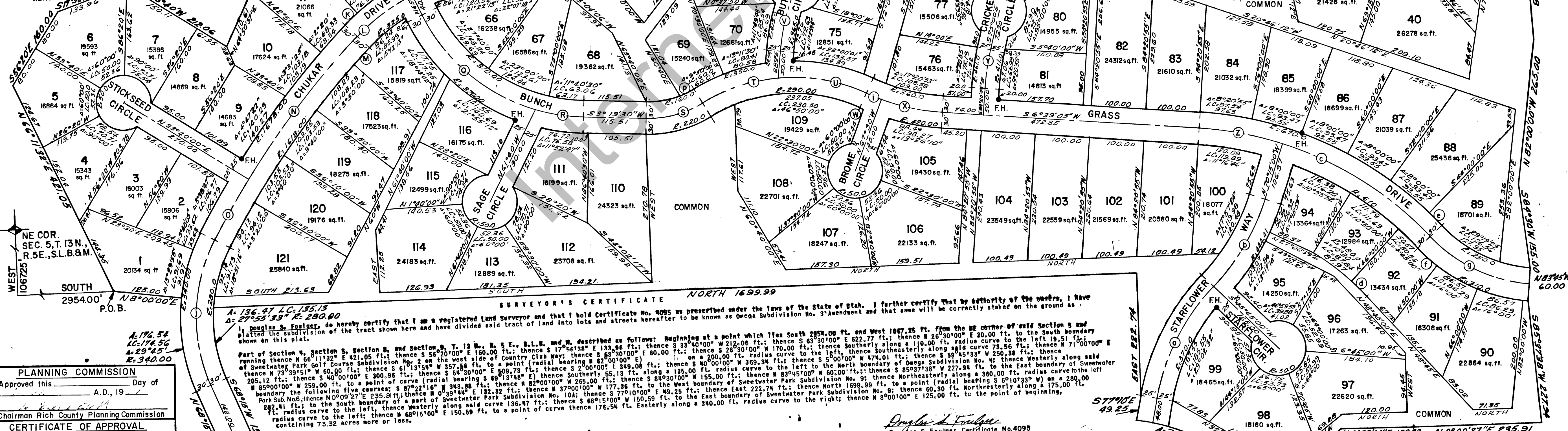

PLANNING COMMISSION Approved this Day of A.D., 19. Chairman Rich County Planning Commission. CERTIFICATE OF APPROVAL Approved this Day of January A.D., 19 27. Rich County Surveyor. CERTIFICATE OF APPROVAL Approved as to form This Day of January A.D., 19 27. Rich County Attorney.

COUNTY COMMISSION Presented to the Board of Rich County Commissioners this Day of A.D., 19, at which time this Subdivision was approved and accepted. Attest Rich County Clerk Chairman: Board of County Commission

SURVEYOR'S CERTIFICATE I further certify that by authority of the owners, I have plotted the subdivision of the tract shown here and have divided said tract of land into lots and streets hereafter to be known as Omega Subdivision No. 3 Amendment and that same will be correctly staked on the ground as shown on this plat. Douglas S. Foulger, do hereby certify that I am a registered Land Surveyor and that I hold Certificate No. 4095 as prescribed under the laws of the State of Utah...

**SWEETWATER PARK**  
OMEGA PROPERTIES  
200 NORTH MAIN STREET, SALT LAKE CITY, UTAH  
**OMEGA SUBDIVISION NO. 3 AMENDMENT**  
LOCATED IN SECTIONS 4, 5, 8, 9, T.13N, R.5E., S.L.B.8M.

AAA ENGINEERING & DRAFTING, INC.  
1865 SOUTH MAIN STREET  
SALT LAKE CITY, UTAH

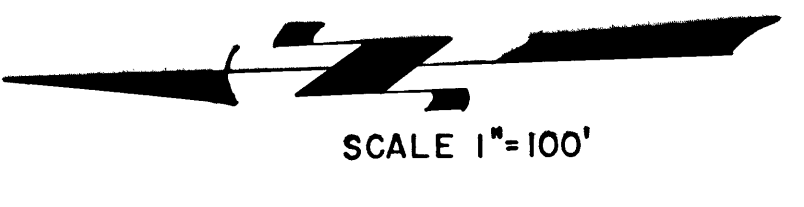

State of Utah, County of Rich, recorded and filed at the request of Sweetwater Park. Date 1/21/27 Time 10:30 Book 12 Page 636. Entry No. F 17,499. Fee \$43.50 Rich County Recorder.