

Curve No.	RAD	ARC	LC	DELTA	TAN.
A	315.00	21.51	21.50	03°54'44"	10.76
B	401.73	28.05	28.04	04°00'00"	14.03
C	281.73	19.67	19.66	04°00'00"	9.84
D	125.88	26.36	26.32	12°00'00"	13.23
E	111.00	15.85	15.83	09°10'49"	7.94
F	329.00	28.71	28.70	5°00'00"	14.36
G	189.00	16.49	16.49	5°00'00"	8.25
H	237.00	23.78	23.77	5°45'00"	11.90
I	67.00	35.96	35.53	30°45'00"	18.42
J	82.00	38.64	38.29	27°00'00"	19.89
K	193.00	28.63	28.61	08°30'00"	14.34
L	660.00	8.64	8.64	08°45'00"	4.32
M	195.00	62.11	61.85	16°15'00"	31.32
N	133.00	41.12	40.96	17°42'50"	20.73
O	220.00	213.11	204.87	55°30'00"	115.75
P	160.00	154.99	149.00	55°30'00"	84.18
Q	136.00	161.41	152.10	68°00'00"	91.73
R	175.00	93.92	92.80	30°45'00"	48.12
S	135.00	219.72	198.26	93°15'00"	142.88
T	301.00	90.62	90.28	17°15'00"	45.66
U	164.00	218.25	202.60	76°15'00"	128.71
V	335.00	198.79	195.89	34°00'00"	102.42
W	212.00	228.48	217.58	61°45'00"	126.75
X	145.00	183.48	171.48	72°30'00"	106.32
Y	212.00	374.64	327.76	101°15'00"	258.32
Z	146.74	174.74	145.12	29°30'00"	75.03
a	285.00	123.02	121.80	28°00'00"	62.76
b	251.73	299.73	285.20	62°00'00"	166.58
c	275.88	260.62	234.36	90°30'00"	166.45
d	165.00	187.05	176.86	65°45'00"	105.35
e	232.00	371.51	333.07	81°45'00"	239.20
f	335.00	276.26	268.50	47°15'00"	146.93
g	205.00	215.57	205.77	60°15'00"	118.95

ACKNOWLEDGEMENT
 STATE OF UTAH)
) ss
 COUNTY OF SALT LAKE)
 On this 10th day of December, A.D., 1975, personally appeared before me the undersigned Notary Public in and for the County of Salt Lake in said State of Utah, Brian C. Swinton, President and Frank E. Moss, Jr., Secretary of Sweetwater, Inc., a Utah Corporation who being by me duly sworn did say that they are the President and Secretary of said Corporation by authority of a resolution by its Board of Directors, and said Brian C. Swinton duly acknowledged to me that said Corporation executed the same.
 Residing in Salt Lake City
 My commission expires 5-30-1980
 Notary Public Linda Marcuseau

OWNER'S DEDICATION
 Know all men by these presents that the undersigned owners of the described tract of land certify that said tract of land is to be subdivided into lots and streets to be hereafter known as Sweetwater Park Golf Course Subdivision No. 6 do hereby file said subdivision without dedication of streets, alleys, common areas or other public places. In witness whereof we have set our hands and seal this 10th day of December, A.D. 1975. This plot is filed under Chapter 6 of the Rich County Subdivision Ordinance. The Sweetwater Park Golf Course Homeowners Association, Inc. or the developers are solely responsible for permanent maintenance of street and providing water supply and sanitary sewer, as outlined in the recorded Covenants and Restrictions for this subdivision. Rich County is not responsible for any of these services.
 SWEETWATER, INC.
 A Utah Corporation
 Brian C. Swinton, President
 Frank E. Moss Jr., Secretary

SURVEYOR'S CERTIFICATE
 I, Douglas S. Foulger, do hereby certify that I am a registered Land Surveyor and that I hold certificate #4095 as prescribed under the laws of the State of Utah. I further certify that by the authority of the owners, I have platted the subdivision of the tract shown here and have divided said tract of land into lots and streets, hereafter to be known as Sweetwater Park Golf Course Subdivision No. 6 and that same will be correctly staked on the ground as shown in this plat.
 Beginning at a point on the east right-of-way of Country Club Drive, said point lies at the South end of said Country Club Drive in Omega Subdivision No. 3. Said point more particularly described as being South 3634.89 feet and West 89.44 feet from the NE Corner of Section 5, R. 13 N., E. 8 S., S.B. & M. and running thence South easterly along a 110.00 foot radius curve to the left 136.48 ft.; thence S 54°45'00" E 185.00 ft.; thence S 35°15'00" E 120.00 ft.; thence S 54°45'00" E 220.00 ft.; thence S 69°21'50" E 71.24 ft.; thence S 62°15'00" E 120.00 ft.; thence W 40°15'00" W 133.33 ft.; thence easterly along a 357.00 foot radius curve to the right 112.16 ft.; E 10.15 ft.; thence N 27°45'00" E 15.00 ft.; thence North-easterly along a 357.00 foot radius curve to the right 16.55 ft.; thence S 44°15'00" E 120.00 ft. to a point on a 237.00 ft. curve to the right, thence North-easterly along said curve 16.55 ft.; thence W 40°15'00" W 120.00 ft. to a point (radial bearing N 72°49'31" E) on a 165.00 ft. radius curve to the right, thence North-easterly along said curve 194.27 ft. to a point (radial bearing N 72°49'31" E) on a 165.00 ft. radius curve to the right, thence North-easterly along said curve 442.55 ft.; thence S 43°30'00" E 43.30 ft.; thence South-easterly along a 310.00 ft. radius curve to the right 211.01 ft.; thence S 4°30'00" E 367.22 ft. to a point (radial bearing S 01°23'28" E) on a 329.00 ft. radius curve to the right, thence South-easterly along said curve 312.32 ft.; thence S 37°00'00" E 43.30 ft.; thence South-easterly along a 185.00 ft. radius curve to the right 321.93 ft. to a point of tangency (radial bearing N 15°12'42" W); thence S 74°47'18" W (radial bearing) 170.15 ft. to a point on a 160.00 ft. radius curve to the right, thence South-easterly along said curve 43.81 ft.; thence S 89°31'20" E 229.48 ft. to a point (radial bearing N 62°40'00" W) on a 165.00 ft. radius curve to the right, thence South-easterly along said curve 420.51 ft.; thence S 56°30'00" W 133.33 ft.; thence S 68°45'00" W (radial bearing) 335.99 ft. to a point on a 185.00 ft. radius curve to the right, thence South-easterly along said curve 105.75 ft.; thence N 89°30'00" W (radial bearing) 50.00 ft. to a point on a 135.00 ft. radius curve to the left; thence North-easterly along said curve 130.77 ft. to a point of tangency (radial bearing N 44°00'00" E); thence North-easterly along a 161.00 ft. radius curve to the right 44.96 ft.; thence S 60°00'00" W (radial bearing) 120.00 ft. to a point on a 281.00 ft. radius curve to the right, thence North-easterly along said curve 255.03 ft.; thence S 67°28'54" W 213.31 ft.; thence S 45°15'00" W 140.00 ft. to a point of tangency (radial bearing N 43°30'00" W); thence South-easterly along a 313.00 ft. radius curve to the left 131.31 ft. to a point of reverse curve (radial bearing N 70°45'00" W); thence S 19°15'00" W 15.13 ft.; thence S 71°15'00" E 15.13 ft. to a point (radial bearing S 18°45'00" W) on a 425.88 ft. radius curve to the right, thence South-easterly along said curve 180.25 ft.; thence N 37°00'00" E 120.00 ft. to a point on a 305.00 ft. radius curve to the left 131.31 ft.; thence S 43°30'00" W (radial bearing) 120.00 ft. to a point on a 17.40 ft. radius curve to the right, thence South-easterly along said curve 221.73 ft. radius curve to the left 108.36 ft.; thence S 37°00'00" W (radial bearing) 120.00 ft. to a point on a 435.00 ft. radius curve to the right, thence North-easterly along said curve 223.97 ft.; thence N 37°00'00" W (radial bearing) 180.00 ft.; thence South-easterly along a 315.00 ft. radius curve to the left 223.97 ft.; thence N 37°00'00" W (radial bearing) 180.00 ft. to a point on a 60.00 ft. radius curve to the right, thence North-easterly along said curve 21.51 ft.; thence W 37°00'00" W (radial bearing) 80.00 ft. along the East end of Bunch Grass Drive, in Omega Subdivision No. 4, thence North-easterly along said curve 21.51 ft.; thence North-westerly along said curve 20.33 feet to a point (radial bearing N 57°23'55" E) on a 401.73 ft. radius curve to the right, thence North-easterly along said curve 165.48 ft.; thence N 9°00'00" W 17.40 ft.; thence North-westerly along a 315.00 ft. radius curve to the left 136.76 ft. to a point (radial bearing N 18°45'00" E) of reverse curve; thence N 45°15'00" W 140.00 ft.; thence N 43°30'00" E on a 382.00 ft. radius curve to the right; thence N 19°15'00" E 8.4 ft.; thence N 46°30'00" W (radial bearing) 120.00 ft.; thence North-easterly along a 185.00 ft. radius curve, thence North-easterly along said curve 611.71 ft. on said curve; thence N 60°45'00" E on a 305.00 ft. radius curve to the left, thence North-easterly along said curve 26.82 ft. to a point on a 36.33 ft. radius curve; thence N 00°00'00" W (radial bearing) 120.00 ft. to a point on a 185.00 ft. radius curve to the right 253.42 ft. to a point (radial bearing N 13°15'00" E) of reverse curve; thence North-easterly along a 55.88 ft. radius curve to the left, thence North-easterly along a 54°45'00" W 181.00 ft.; thence N 35°15'00" E 120.00 ft.; thence North-westerly along a 680.00 ft. radius curve to the right 75.42 ft.; thence North-westerly along said curve 20.33 feet to a point (radial bearing N 57°23'55" E) on a 401.73 ft. radius curve to the right, thence North-easterly along said curve 39.78 acres.

Nov. 26, 1975
 Douglas S. Foulger
 Douglas S. Foulger, Certificate No. 4095
 REGISTERED LAND SURVEYOR
 DOUGLAS S. FOULGER
 4095
 STATE OF UTAH

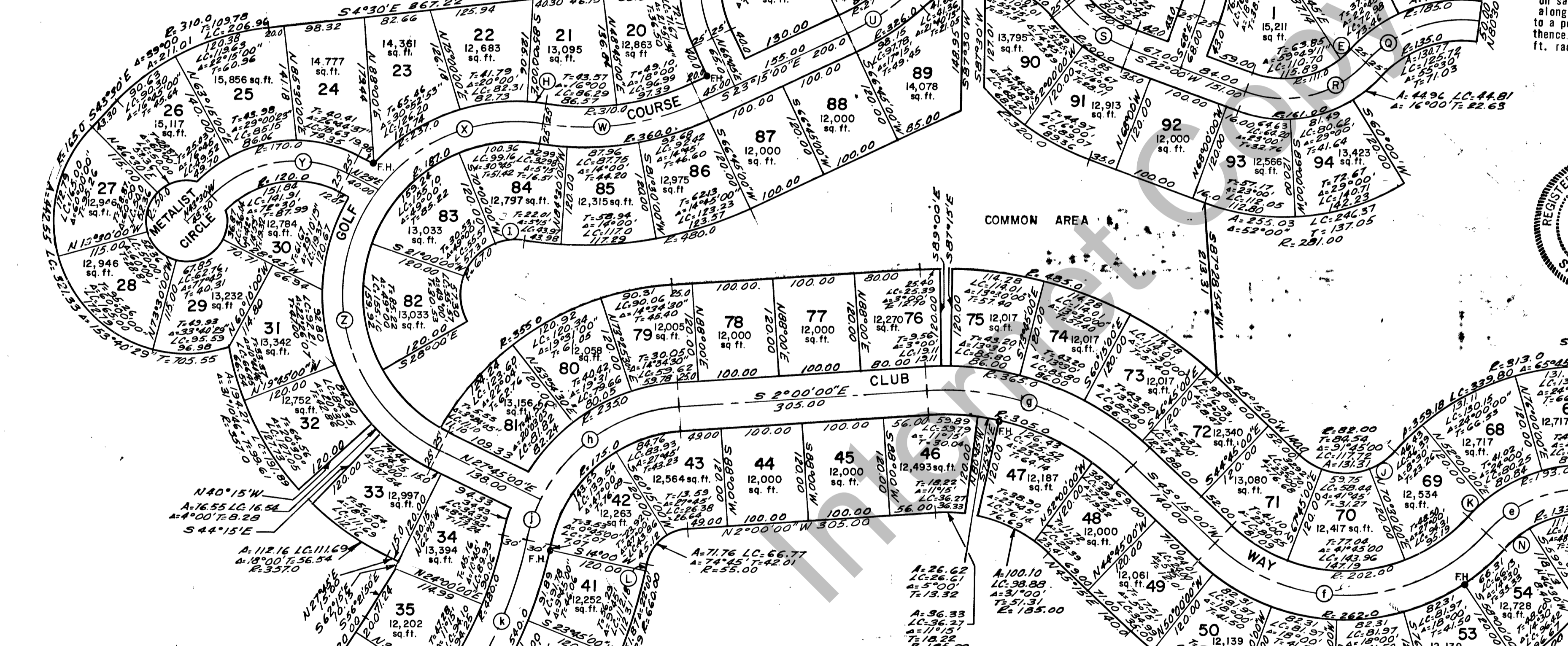

CURVE DATA

CURVE	RAD	ARC	LC	DELTA	TAN
j	205.00	51.88	51.74	14° 30' 00"	26.08
k	510.00	195.83	194.63	22° 00' 00"	99.13
m	140.00	173.70	162.77	71° 05' 09"	100.02

SWEETWATER PARK
 SWEETWATER PARK
 200 NORTH MAIN STREET, SALT LAKE CITY, UTAH
GOLF COURSE SUBDIVISION NO.6
 LOCATED IN SECTIONS 4,5 & 9
 T.13N, R.5E, SALT LAKE BASE & MERIDIAN

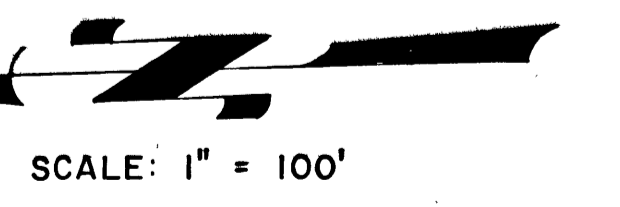
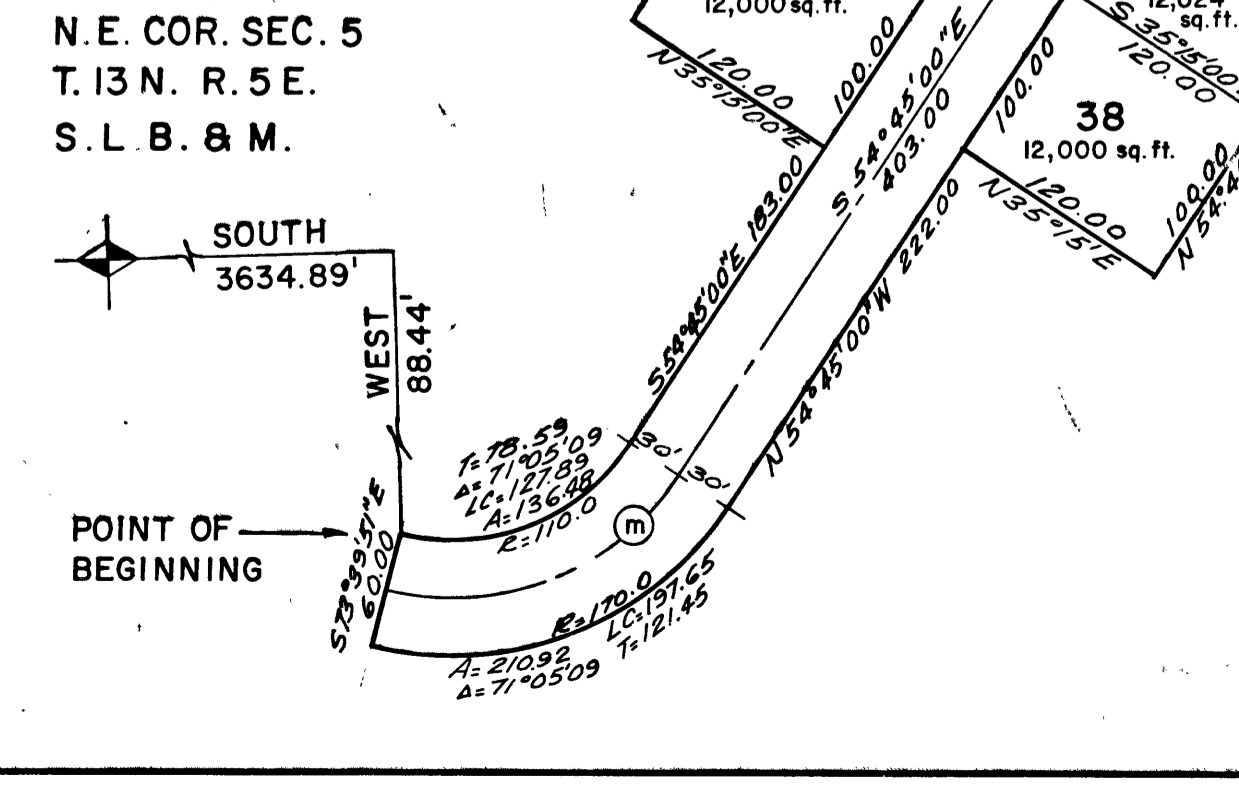

NOTES:

1. ALL LOTS HAVE A MINIMUM FRONTAGE OF 80 FEET ON THE 30 FOOT SET-BACK LINE
2. ALL LOTS HAVE A 10 FOOT UTILITIES EASEMENT ON ALL BACK AND SIDE LOT LINES AND A 7 FOOT EASEMENT ON FRONT LOT LINES
3. ALL BUILDINGS CONSTRUCTED ON ANY LOT SHALL BE SET BACK A MINIMUM OF 30 FEET FROM THE FRONT LOT LINE AND NO CLOSER THAN 10 FEET FROM THE SIDE LOT LINES
4. FIRE HYDRANTS

PLANNING COMMISSION APPROVED THIS <u>11th</u> DAY OF <u>January</u> A.D. 19 <u>75</u> <i>Chairman Rich County Planning Commission</i>	CERTIFICATE OF APPROVAL APPROVED THIS <u>10th</u> DAY OF <u>December</u> A.D. 19 <u>75</u> <i>Rich County Surveyor</i>	CERTIFICATE OF APPROVAL APPROVED AS TO FORM THIS <u>1st</u> DAY OF <u>January</u> A.D. 19 <u>76</u> <i>Rich County Attorney</i>
COUNTY COMMISSION PRESENTED TO THE BOARD OF RICH COUNTY COMMISSIONERS THIS <u>7</u> DAY OF <u>January</u> A.D. 19 <u>75</u> , AT WHICH TIME THIS SUBDIVISION WAS APPROVED AND SET OFF <i>Chairman Board of County Commission</i>	RECORDED STATE OF UTAH, COUNTY OF RICH, RECORDED AND FILED AT THE REQUEST OF <i>Sweetwater, Inc.</i> DATE <u>1/14/76</u> TIME <u>9:05AM</u> BOOK <u>92</u> PAGE <u>799</u> FEE \$ <u>28.50</u> RICH CO. RECORDER <i>Charley Geo. E. 16,497</i>	

AAA ENGINEERING & DRAFTING, INC.
 1665 SOUTH MAIN STREET
 SALT LAKE CITY, UTAH