

CURVE DATA					
Curve No.	Radius	ARC	LC	DELTA	TAN
A	408.00	259.91	255.54	36 29'58"	134.54
B	258.00	15.76	15.76	3 30'00"	7.88
C	378.00	23.09	23.09	3 30'00"	11.55
D	491.00	21.66	21.65	2 31'37"	10.83
E	521.00	204.60	203.28	22 30'00"	103.83
F	521.00	61.38	61.34	6 45'00"	30.73
G	521.00	104.57	104.40	11 30'00"	52.46
H	250.00	223.62	216.24	51 15'00"	119.81
I	250.00	24.00	23.99	5 30'00"	12.01
J	280.00	6.64	6.64	1 21'28"	3.92
K	150.00	187.19	175.28	71 30'00"	107.99
L	375.00	26.18	26.18	4 00'00"	13.10
M	400.00	136.14	135.48	18 30'00"	68.73
N	240.00	55.50	55.38	13 15'00"	27.86
O	240.00	130.90	129.28	31 15'00"	67.12
P	200.00	130.90	128.58	37 30'00"	67.89
Q	175.00	26.73	26.70	6 45'00"	13.39
R	200.00	239.11	225.12	68 30'00"	136.18
S	175.00	25.96	25.94	6 30'00"	13.01
T	425.00	318.96	311.53	43 00'00"	167.41
U	25.00	48.89	41.91	113 53'08"	38.41
V	425.00	85.30	85.16	11 30'00"	42.80
W	240.00	101.58	100.82	24 15'00"	51.56
X	390.00	45.95	45.92	6 45'00"	23.00
Y	270.00	31.81	31.79	6 45'00"	15.92
Z	282.00	114.43	113.65	23 15'00"	58.82
a	258.00	282.06	276.71	84 51'35"	163.92
b	150.00	212.13	212.13	90 00'00"	150.00
c	408.00	137.88	136.43	19 15'00"	69.19

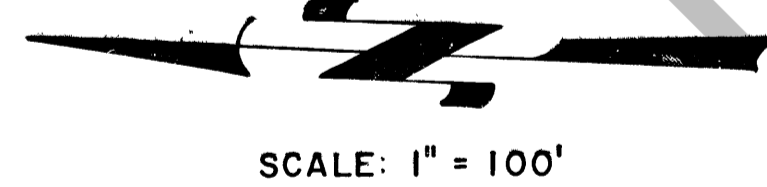
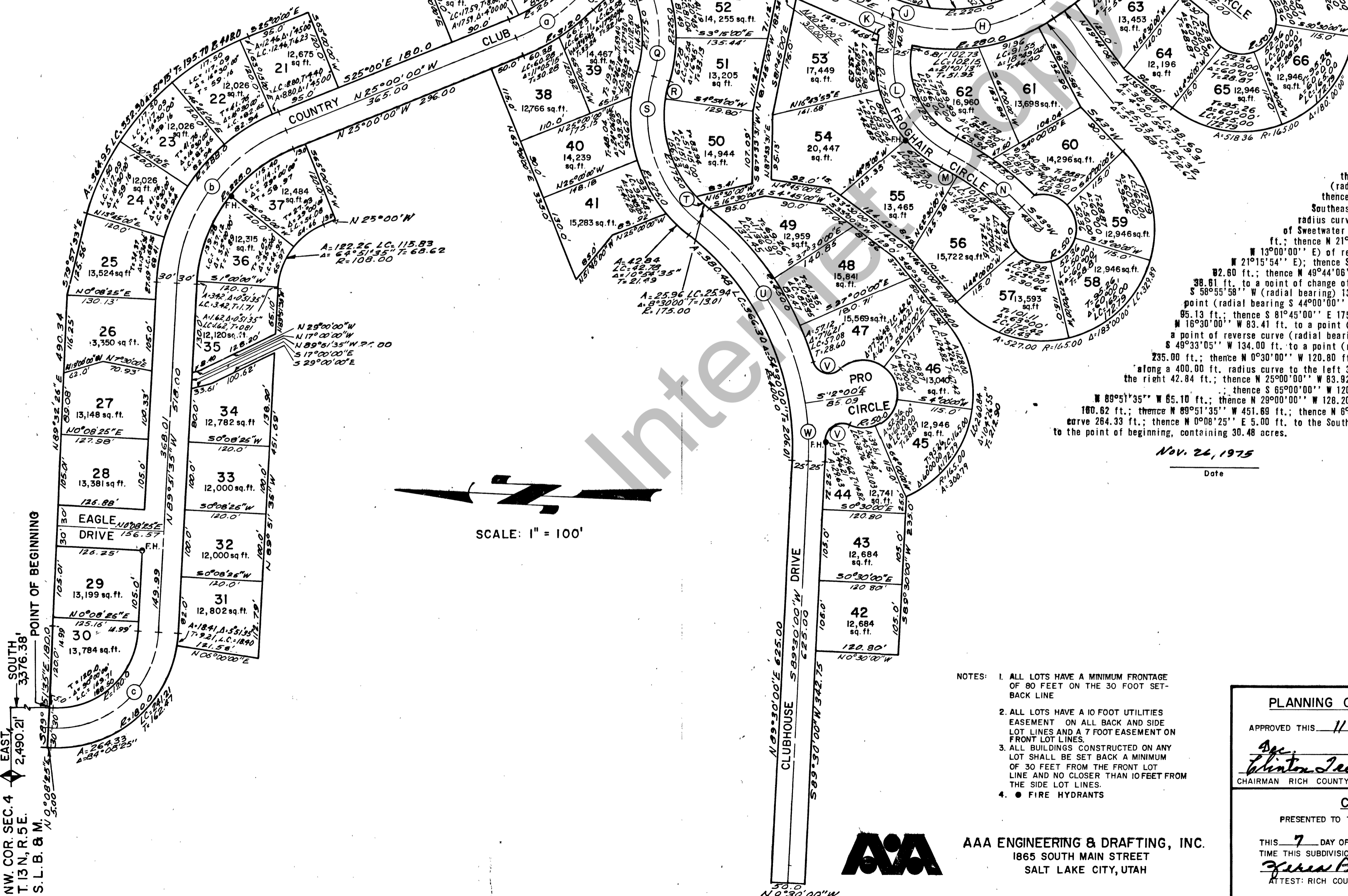

ACKNOWLEDGEMENT

STATE OF UTAH }
 COUNTY OF SALT LAKE } ss

On this 10th day of December, 1975, personally appeared before me the undersigned Notary Public in and for the county of Salt Lake in said State of Utah, Brian C. Swinton, President and Frank E. Moss, Jr., Secretary of Sweetwater, Inc., a Utah Corporation who being by me duly sworn did say that they are the President and Secretary of said Corporation by authority of a resolution by its Board of Directors, and said Brian C. Swinton duly acknowledged to me that said Corporation executed the same.

Residing in Salt Lake City
 My commission expires 5-30-78
 Notary Public Linda Marcuse

OWNER'S DEDICATION

Know all men by these presents that we the undersigned owners of the described tract of land having caused same to be subdivided into lots and streets to be hereafter known as Sweetwater Park Golf Course Subdivision No. 4 do hereby file said subdivision without dedication of streets, alleys, common areas or other public places. In witness whereof we have set our hands and seal this 10th day of December, 1975.

This plat is filed under Chapter 8 of the Rich County Subdivision Ordinance. The Sweetwater Park Golf Course Homeowners Association, Inc. or the developers are solely responsible for permanent maintenance of street and providing water supply and sanitary sewer, as outlined in the recorded Covenants and Restrictions for this subdivision. Rich County is not responsible for any of these services.

SWEETWATER, INC.
 Brian C. Swinton, President
 Frank E. Moss, Jr., Secretary

SURVEYOR'S CERTIFICATE

I, Douglas S. Foulger, do hereby certify that I am a registered Land Surveyor and that I hold certificate No. 4095 as prescribed under the laws of the State of Utah. I further certify that by the authority of the owners, I have platted the subdivision of the tract shown here and have divided said tract of land into lots and streets, hereafter to be known as Sweetwater Park Golf Course Subdivision No. 4 and that same will be correctly staked on the ground as shown in this plat.

Beginning at a point on the east right-of-way line of Country Club Drive, at the South end of Sweetwater Park Golf Course Subdivision No. 1, said point being more specifically described as being South 3376.38 ft. and East 2490.21 ft. from the Northwest Corner of Section 4, T. 13 N., R. 5 E., S. 1 B. & M. and running thence Easterly along the South side of Golf Course Subdivision No. 3 the following two curves, S 89°51'35" E 120.00 ft.; thence N 69°32'28" E 490.34 ft.; thence S 39°57'33" E 125.96 ft.; thence Southeasterly along a 408.00 ft. radius curve to the right 364.95 ft.; thence S 25°00'00" E 120.00 ft.; thence S 65°00'00" E 90.00 ft.; thence S 25°00'00" E 120.00 ft.; thence S 25°00'00" E 90.00 ft.; thence Southeasterly along a 132.00 ft. radius curve to the left 53.56 ft. to a point of reverse curve (radial bearing S 41°45'00" W) thence Southeasterly along a 390.00 ft. radius curve to the right 45.95 ft.; thence S 30°06'03" E 161.29 ft. to a point (radial bearing S 7°15'00" W) thence Southerly along a 165.00 ft. radius curve to the right 518.36 ft. to a point (radial bearing N 7°15'00" E) thence S 7°15'00" E 60.00 ft.; thence S 65°00'00" W 168.34 ft. to a point (radial bearing S 66°03'45" E) on a 220.00 ft. radius curve to the left thence Southeasterly along said curve 82.15 ft. to a point (radial bearing N 72°32'33" E); thence N 42°15'00" E 116.52 ft. to a point (radial bearing S 47°45'00" E); thence Southeasterly along a 165.00 ft. radius curve to the right 518.36 ft.; thence S 42°15'00" W 123.44 ft. to a point (radial bearing N 22°58'49" E) on a 491.00 ft. radius curve to the left, thence Southeasterly along said curve 60.73 ft.; thence N 32°15'00" E 126.18 ft. to a point (radial bearing S 57°45'00" E) on a 165.00 ft. radius curve to the right, thence Southeasterly along said curve 518.36 ft.; thence S 32°15'00" W 127.26 ft. to a point (radial bearing S 54°22'49" W) on a 438.00 ft. radius curve to the right, thence Southeasterly along said curve 109.85 ft.; thence S 21°15'02" E 162.38 ft. to the north right-of-way of Sweetwater Parkway; thence S 68°44'58" W along said Parkway 60.00 ft.; thence N 21°15'02" W 137.38 ft.; thence S 68°44'58" W 120.00 ft.; thence N 21°15'02" W 25.00 ft.; thence Northwesterly along a 258.00 ft. radius curve to the left 251.04 ft. to a point (radial bearing N 13°00'00" E) of reverse curve; thence Northwesterly along a 671.00 ft. radius curve to the right 96.79 ft. to a point (radial bearing N 21°15'54" E); thence S 35°30'00" W 92.60 ft.; thence Northwesterly along a 165.00 ft. radius curve to the right 518.36 ft.; thence N 35°30'00" E 82.60 ft.; thence N 49°44'06" E (radial bearing) 120.00 ft. to a point on a 551.00 ft. radius curve to the right, thence Northwesterly along said curve 38.81 ft. to a point of change of curve (radial bearing N 53°45'00" E) on a 280.00 ft. radius curve to the right 25.33 ft.; thence S 58°55'58" W (radial bearing) 132.86 ft.; thence S 43°00'00" W 90.00 ft.; thence Northwesterly along a 165.00 ft. radius curve to the right 527.00 ft. to a point (radial bearing S 44°00'00" E); thence N 46°00'00" E 110.00 ft.; thence N 33°30'00" E 140.00 ft.; thence N 4°45'00" E 92.00 ft.; thence N 87°33'31" E 95.13 ft.; thence S 81°45'00" E 175.00 ft.; thence N 20°30'00" E 30.00 ft.; thence N 81°45'00" W 182.34 ft.; thence S 87°33'31" W 107.09 ft.; thence N 18°30'00" W 63.41 ft. to a point (radial bearing S 46°30'00" E) on a 175.00 ft. radius curve to the left, thence Southeasterly along said curve 25.96 ft. to a point of reverse curve (radial bearing N 55°00'00" W) thence S 16°30'00" E 85.00 ft.; thence S 4°45'00" W 90.00 ft.; thence S 33°00'00" W 129.00 ft.; thence S 48°33'05" W 134.00 ft. to a point (radial bearing N 40°26'55" W) thence Westerly along a 165.00 ft. radius curve to the right 300.79 ft.; thence S 89°30'00" W 235.00 ft.; thence N 0°30'00" W 120.00 ft.; thence S 68°30'00" W 342.75 ft.; thence N 0°30'00" W 50.00 ft.; thence N 89°30'00" E 625.00 ft.; thence Northwesterly along a 400.00 ft. radius curve to the left 300.48 ft. to a point of reverse curve (radial bearing S 55°00'00" E); thence Northwesterly along a 225.00 ft. radius curve to the right 42.84 ft.; thence N 25°00'00" W 120.00 ft.; thence N 31°45'00" W 83.92 ft.; thence N 51°45'00" W 85.00 ft.; thence N 65°00'00" E 335.00 ft.; thence N 25°00'00" W 286.00 ft.; thence S 88°51'35" W 85.10 ft.; thence N 29°00'00" W 128.20 ft.; thence N 17°00'00" W 8.40 ft.; thence N 89°51'35" W 122.28 ft.; thence N 89°51'35" W 451.69 ft.; thence N 6°00'00" E (radial bearing) 121.58 ft. to a point on a 180.00 ft. radius curve to the right, thence Northwesterly along said curve 284.33 ft.; thence N 0°08'25" E 5.00 ft. to the South boundary of Golf Course Subdivision No. 1 at the west right-of-way of Country Club Drive; thence S 89°51'35" E 60.00 ft. to the point of beginning, containing 30.48 acres.

Nov. 24, 1975
 Date
 Douglas S. Foulger
 DOUGLAS S. FOULGER, Certificate No. 4095

- NOTES:
1. ALL LOTS HAVE A MINIMUM FRONTAGE OF 80 FEET ON THE 30 FOOT SET-BACK LINE
 2. ALL LOTS HAVE A 10 FOOT UTILITIES EASEMENT ON ALL BACK AND SIDE LOT LINES AND A 7 FOOT EASEMENT ON FRONT LOT LINES.
 3. ALL BUILDINGS CONSTRUCTED ON ANY LOT SHALL BE SET BACK A MINIMUM OF 30 FEET FROM THE FRONT LOT LINE AND NO CLOSER THAN 10 FEET FROM THE SIDE LOT LINES.
 4. FIRE HYDRANTS

PLANNING COMMISSION APPROVED THIS 11th DAY OF JANUARY, A.D. 1976 Chairman Rich County Planning Commission	CERTIFICATE OF APPROVAL APPROVED THIS 10th DAY OF DECEMBER, A.D. 1975 Rich County Surveyor	CERTIFICATE OF APPROVAL APPROVED AS TO FORM THIS 1st DAY OF JANUARY, A.D. 1976 Rich County Attorney
COUNTY COMMISSION PRESENTED TO THE BOARD OF RICH COUNTY COMMISSIONERS THIS 7th DAY OF JANUARY, A.D. 1976 AT WHICH TIME THIS SUBDIVISION WAS APPROVED AND ACCEPTED Chairman: Board of County Commission		RECORDED STATE OF UTAH, COUNTY OF RICH, RECORDED AND FILED AT THE REQUEST OF Sweetwater Park DATE 1/14/76 TIME 10:10 BOOK 12 PAGE 619 Fee \$ 27.90 RICH CO. RECORDER - Glenn B. Jensen

AAA ENGINEERING & DRAFTING, INC.
 1865 SOUTH MAIN STREET
 SALT LAKE CITY, UTAH