

Filed and Recorded July 10th, 1958
at 2:00 o'clock P.M.

No. P. 6881-A.

SURVEYOR'S CERTIFICATE

I Russell I. Alley do hereby certify that I am a Registered Professional Engineer and Land Surveyor and that I hold Certificate No. 1067, as prescribed under the laws of the State of Utah. I further certify that by authority of the Owners, I have made a survey of the tract of land shown on this plat and described below, and have subdivided said tract of land into lots and street, hereafter to be known as LAKE VIEW, a subdivision and that same has been surveyed and staked as shown.

Russell I. Alley

OWNER'S DEDICATION

Know all men by these presents that we the undersigned owners of the below described tract of land having caused same to be subdivided into lots and streets to be hereafter known as the

LAKE VIEW - SUBDIVISION

do hereby dedicate for perpetual use of the public the parcel of land shown on this plat as intended for Public use.

In witness whereof WE have hereunto set OUR hand this 20th day of May AD., 1958.

Russell I. Alley
Ernest Alley

BEAR LAKE

SCALE 1" = 100'



MEANDER CORNER
SEC. 19 & 30
(ORIGINAL STONE)

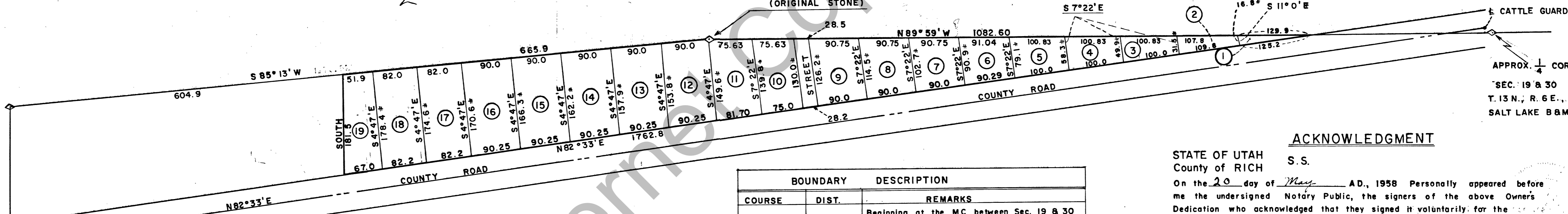

APPROX. 1/4 COR.
SEC. 19 & 30
T. 13 N., R. 6 E.,
SALT LAKE B & M

ACKNOWLEDGMENT

STATE OF UTAH
County of RICH S.S.
On the 20 day of May AD., 1958 Personally appeared before me the undersigned Notary Public, the signers of the above Owner's Dedication who acknowledged that they signed it voluntarily for the purposes mentioned.

MY COMMISSION EXPIRES Feb. 1 1960

Alton R. Cheney
NOTARY PUBLIC

COUNTY COMMISSION APPROVAL & ACCEPTANCE

PRESENTED TO THE BOARD OF RICH COUNTY COMMISSIONERS THIS DAY OF 4 June AD, 1958, AT WHICH TIME THIS SUBDIVISION WAS APPROVED AND ACCEPTED.

ATTEST *Francis W. Hatcher*
CHAIRMAN BD. OF RICH CO COMM.

RECORDED

STATE OF UTAH, COUNTY OF RICH,
RECORDED AND FILED
DATE 7/10/58 TIME 2:00 PM BOOK Y PAGE 354
FEE Deputy RICH COUNTY RECORDER

BOUNDARY DESCRIPTION		REMARKS
COURSE	DIST.	
		Beginning at the MC between Sec. 19 & 30 which bears N89°59'W 1407.8' from the 1/4 COR. Sec's 19 & 30 T. 13 N., R. 6 E., Salt Lake B & M and proceeding
S85°13'W	665.9	Ft.; Thence
SOUTH	181.5	Ft.; Thence
N82°33'E	1782.8±	Ft. along Co. Road R of W Thence;
N89°59'W	1082.6	Ft. To point of beginning containing
		3.53 Acres M or L

LAKE VIEW
SUBDIVISION