

# LAKE RESIDENCES AT BEAR LAKE PHASE 8B

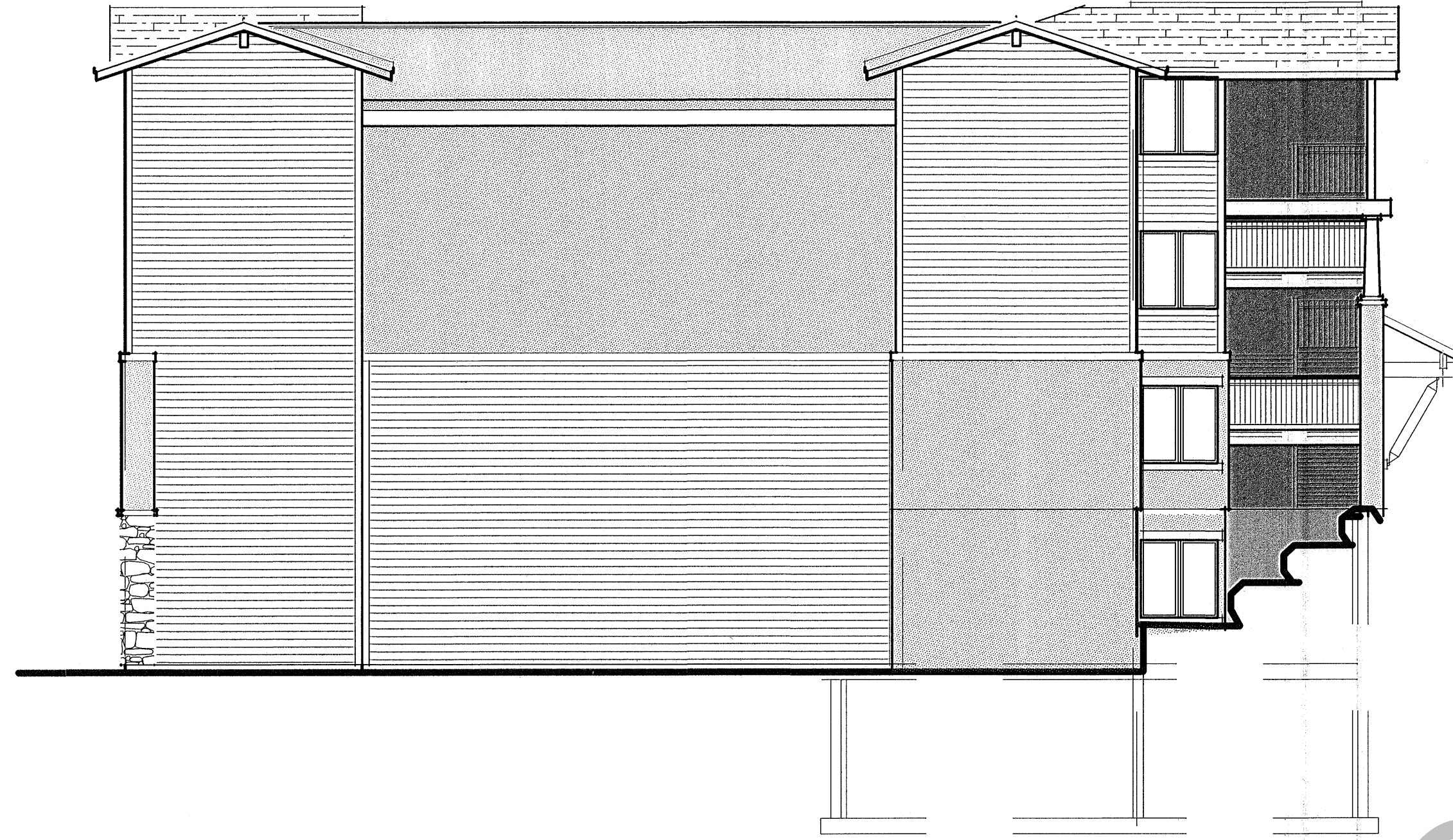

NORTH ELEVATION



WEST ELEVATION

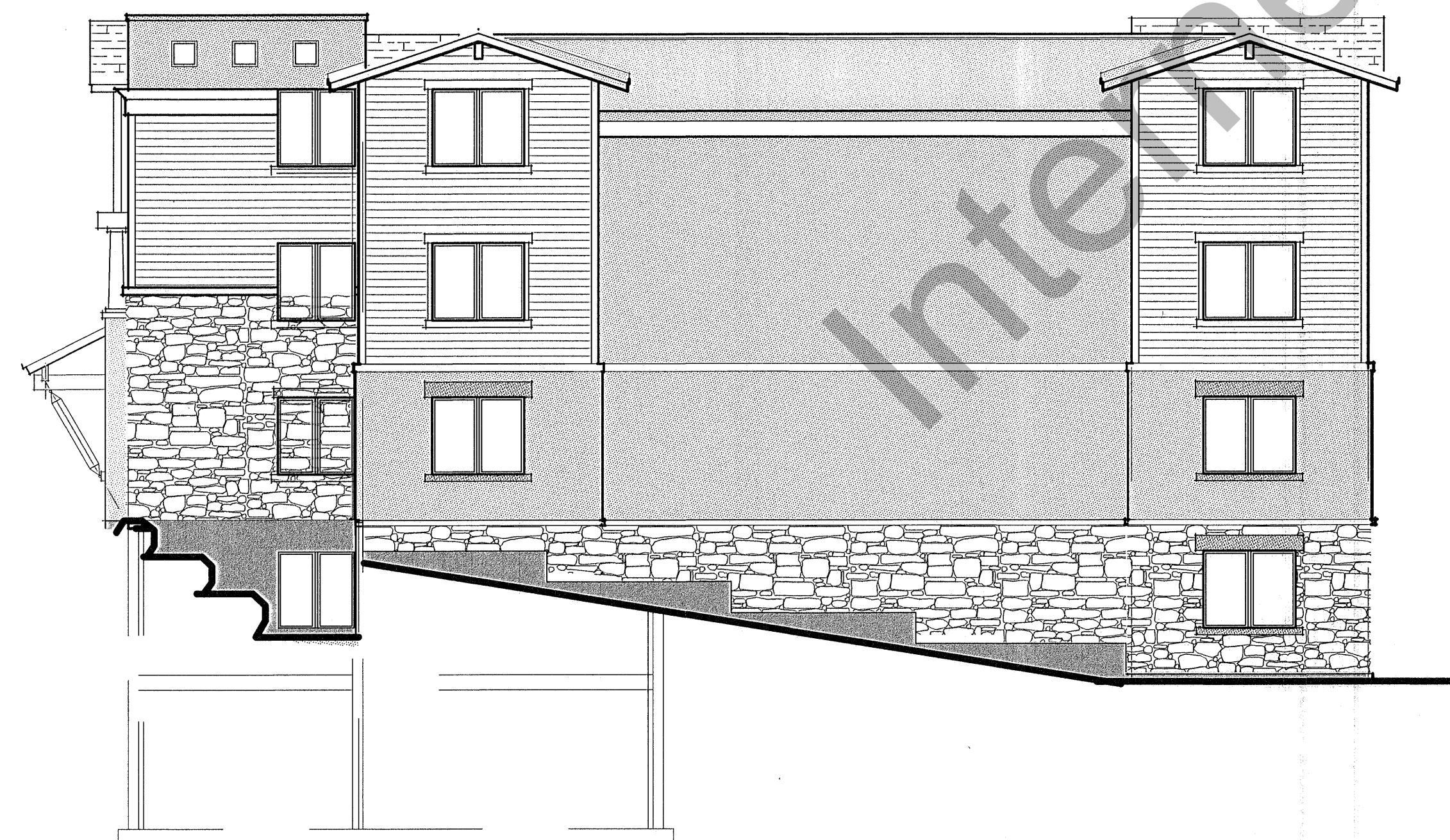

SOUTH ELEVATION



EAST ELEVATION

ARCHITECTURAL DRAWINGS BY:  
 HORN PARTNERS ARCHITECTURE  
 PO BOX 386 BOUNTIFUL, UT 84011  
 PH. 801-295-4676 FAX 801-299-1111

PROJECT  
 C19-027

SHEET  
 2 OF 7

ISSUE DATE  
 12/08/2021

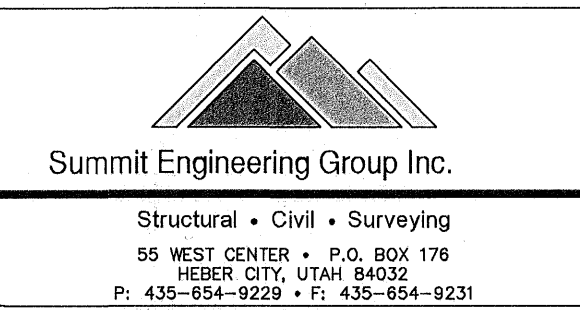

COPYRIGHT © 2021  
 SUMMIT ENGINEERING GROUP, INC.  
 DRAWING ALTERATION  
 IT IS A VIOLATION OF LAW FOR ANY  
 PERSON, UNLESS ACTING UNDER THE  
 DIRECTION OF THE PROFESSIONAL LAND  
 SURVEYOR TO ALTER ANY ITEM ON THIS  
 DOCUMENT IN ANY WAY. ANY LICENSEE WHO  
 ALTERS THIS DOCUMENT IS REQUIRED BY  
 LAW TO AFFIX THEIR SEAL AND THE  
 NOTATION "ALTERED BY" FOLLOWED BY  
 THEIR SIGNATURE AND SPECIFIC DESCRIPTION  
 OF THE ALTERATIONS.

# LAKE RESIDENCES AT BEAR LAKE PHASE 8B

LOCATED IN THE NORTHWEST ¼ OF SECTION 21, TOWNSHIP 14 NORTH, RANGE 5 EAST, SLB&M,  
 GARDEN CITY, RICH COUNTY, UTAH