

LAKE RESIDENCES AT BEAR LAKE PHASE 8A

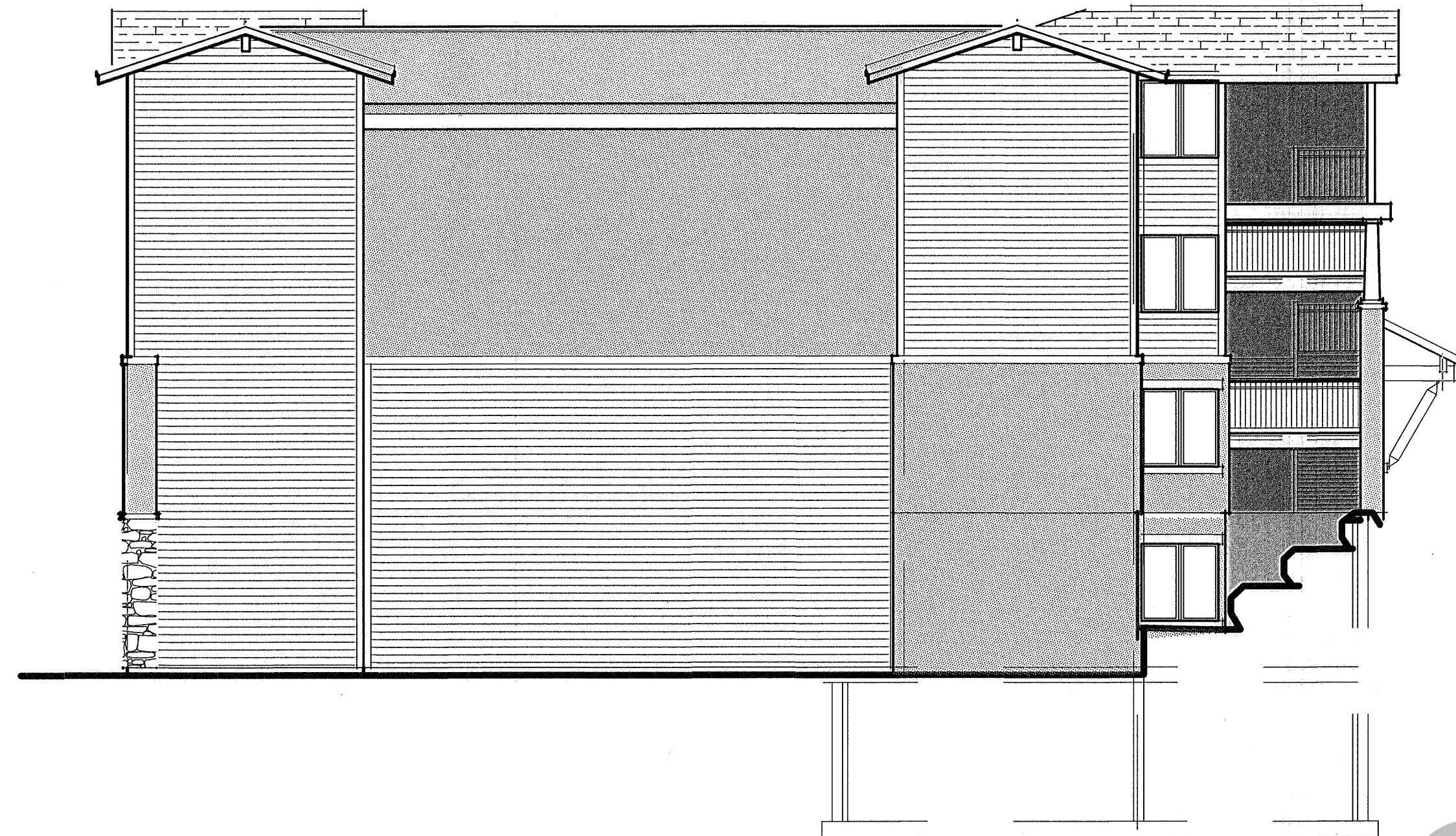

NORTH ELEVATION



WEST ELEVATION

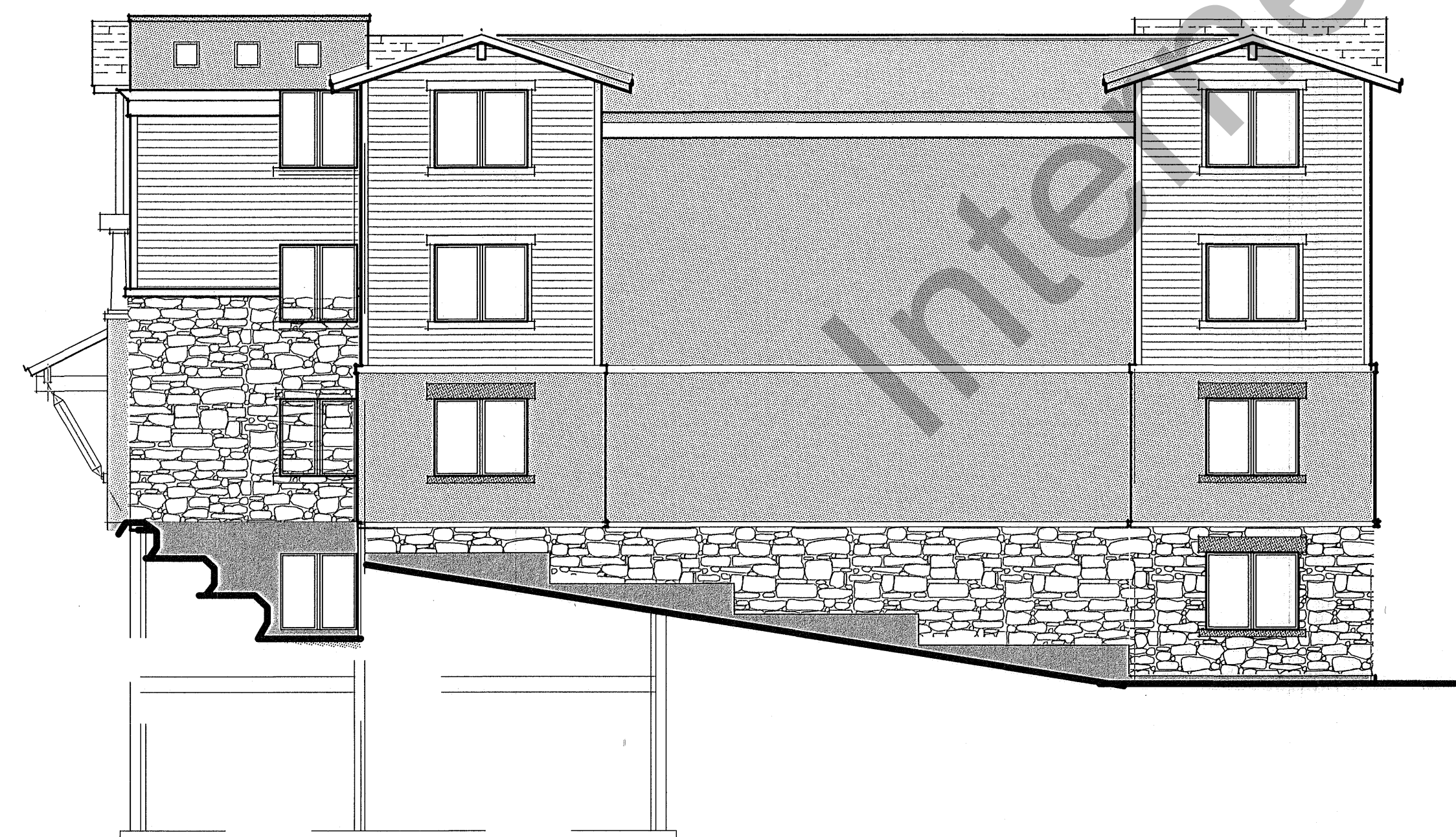

SOUTH ELEVATION



EAST ELEVATION

ARCHITECTURAL DRAWINGS BY:
 HORN PARTNERS ARCHITECTURE
 PO BOX 386 BOUNTIFUL, UT 84011
 PH. 801-295-4678 FAX 801-299-1111

PROJECT
 C19-027
 SHEET
 2 OF 7
 ISSUE DATE
 10/19/2021

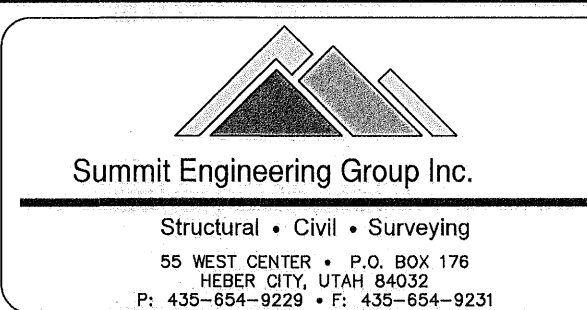

COPYRIGHT © 2021
 SUMMIT ENGINEERING GROUP, INC.
 DRAWING ALTERATION
 IT IS A VIOLATION OF LAW FOR ANY PERSON, UNLESS ACTING UNDER THE DIRECTION OF THE PROFESSIONAL LAND SURVEYOR TO ALTER ANY ITEM ON THIS DOCUMENT IN ANY WAY. ANY LICENSEE WHO ALTERS THIS DOCUMENT IS FOLLOWED BY LAW TO AFFIX THEIR SEAL AND THE NOTATION "ALTERED BY" FOLLOWED BY THEIR SIGNATURE AND SPECIFIC DESCRIPTION OF THE ALTERATIONS.

LAKE RESIDENCES AT BEAR LAKE PHASE 8A

LOCATED IN THE NORTHWEST ¼ OF SECTION 21, TOWNSHIP 14 NORTH, RANGE 5 EAST, SLB&M, GARDEN CITY, RICH COUNTY, UTAH